OUR YESTERDAYS

64

0 · 7
0 · 11

Tony Fiedler

Barnes

We the SENIOR CLASS of 1964 invite you to review this past year in words and pictures through

OUR YESTERDAYS

1964

TABLE OF

Faculty
page 6

Seniors
page 16

Classes
page 32

CONTENTS

Sports
page 44

Activities
page 60

Elementary
page 82

Advertisements
page 99

Dedication

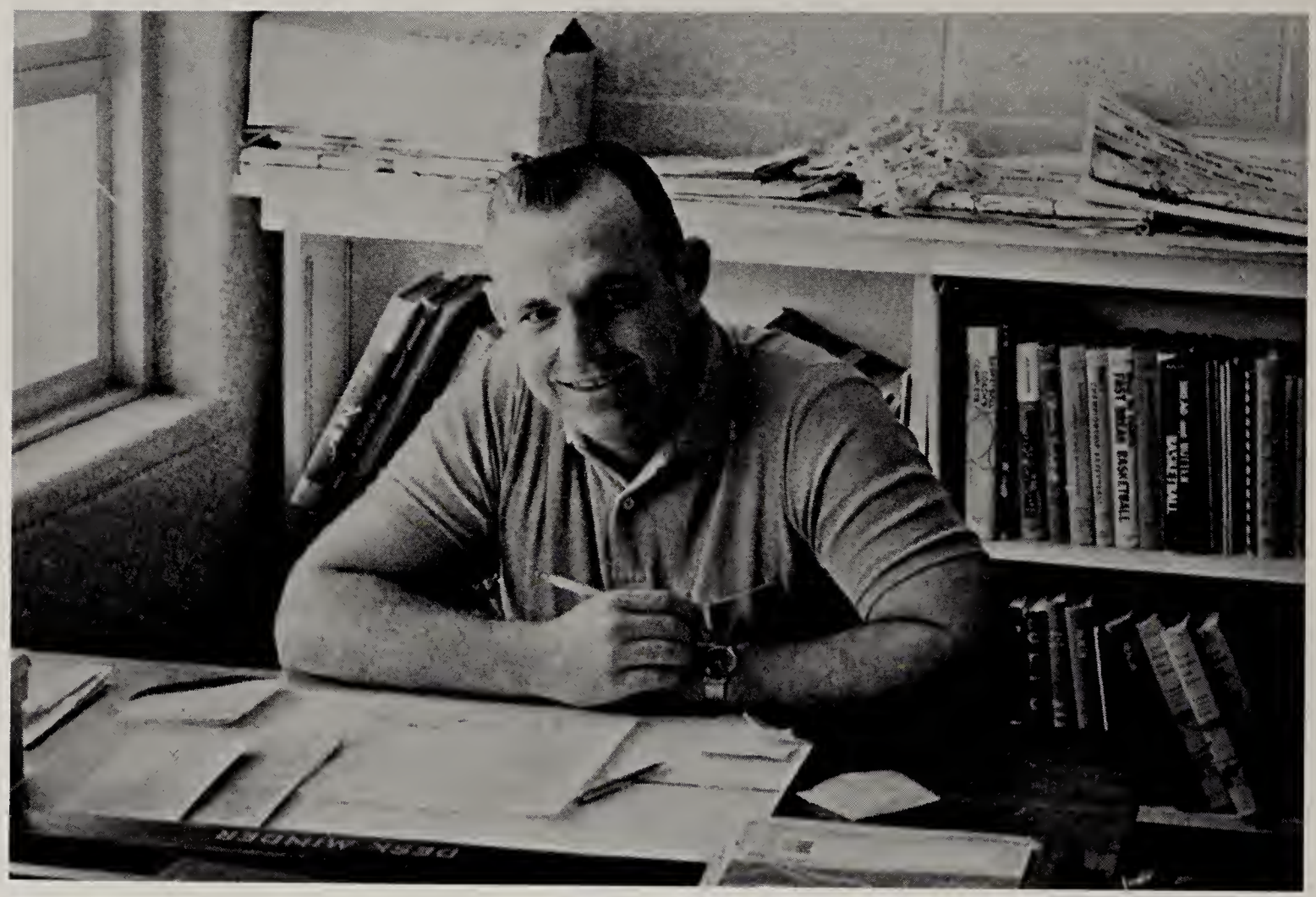

We, the Senior Class of Berne High School, wish to dedicate this edition of OUR YESTERDAYS to our social studies teacher and football coach, Mr. Everett Parks, in appreciation of his patience, leadership, guidance, and all helpful assistance given to us when we so badly needed it.

Yearbook Staff

NOTE OF THANKS

I wish to express my sincere appreciation to my capable co-editor for his assistance, to the staff members for their co-operation, and to Mr. Clark for his guidance. I also wish to thank each of the advertisers and sponsors for their whole-hearted support.

Ruth Von Gunten
Editor

Editor ..... RUTH VON GUNTEN
Associate Editor ..... JOE SPRUNGER
Photographers ..... JON AGLER
ED WATANABE
Business Manager ..... JACKIE LEHMAN
Advertising Manager ..... JUDY BEITLER
Assistants ..... MARCIA SPRUNGER
JUDY BURKE
CONNIE JOHNSON
Literary Editor ..... SALLY WOODRUFF
Assistant ..... EUNICE SPRUNGER
Circulation Manager ..... KAYE LEHMAN
Assistant ..... ELAINE GRANDLINARD

Art Editor ..... JULIAN BAUSERMAN
Activities Editor ..... SANDY BRANSTETTER
Sports Editor ..... DICK McKEAN
Senior Directory ..... MARY MINNICH
Assistant ..... MARILYN SPRUNGER
Alumni Editor ..... JANET BIXLER
Assistants ..... GRACE WULLIMAN
GYNETH WULLIMAN
Typists ..... CHAROLET GRABER
JANET GRABER
Class Reporter ..... SHARON LIECHTY
Advisor ..... MR. ROBERT CLARK

RANCE AGENCY
BERNE INDIANA
1964
30 31 1
6 7 8
13 14 15
20 21 22
27 28 29

Faculty

Superintendent

CLAREN NEUENSCHWANDER
B.S. Butler University
M.A. Ball State

Assistant Superintendent

KENNETH VAN EMON
B.S. Purdue University
M.A. Ball State

Principal

BYRON K. BUNKER
B.S. Purdue University
M.S. Ball State

School Board

President—Walter J. Muth, Vice-President—Dr. Norman Beaver,
Treasurer—Leslie B. Lehman, Secretary—Fred Fosnaugh, Robert B. Lehman

WILLIAM SPURGEON
A.B., Central Normal; M.A., Ball State; Berne High School, 35 years
Mathematics, Science

FREEMAN BURKHALTER
B.Mu.Ed., Northwestern University; M.Mu., Northwestern University; Ed.D., Teachers College, Columbia University; Berne High School, 27 years
Orchestra, A Cappella

BETH BLUE
A.B., Indiana University; M.A., Columbia University; Berne High School, 23 years
English, Latin, Library

EVERETT RENNER
B.S., Ball State; Berne High School, 18 years
Commercial Studies

LEONARD KINGSLEY
B.S., Purdue University; M.A., Ball State; Berne High School, 16 years
Guidance Director

SURENA MARHENKE
A.B., Heidelberg College; M.S., Ball State; Berne High School, 10 years
English

NORMA JONES
B.S., Texas Women's University; M.A., Texas Women's University; Berne High School, 10 years
Physical Education, Health & Safety

WOODROW INKS
A.B., Indiana Central College; M.S., Indiana University; Berne High School, 7 years
Social Studies

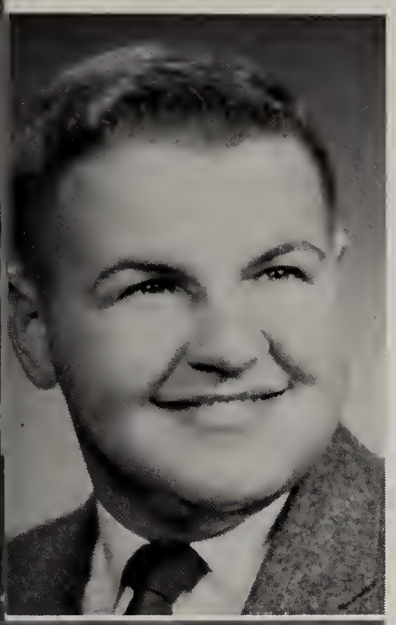

DOYLE LEHMAN
B.S., Purdue University; B.S., Ball State; Berne High School, 5 years
Science, Vocational Agriculture

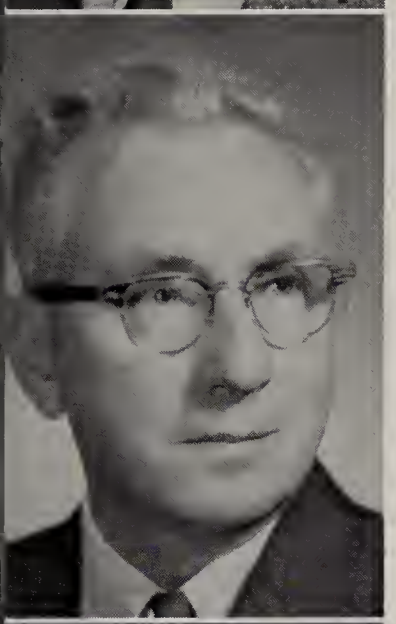

LOWELL SPRUNGER
B.S., Wheaton College; Ball State; Berne High School, 4 years
Science, Mathematics

EVERETT PARKS
B.S., Taylor University; M.A., Ball State; Berne High School, 4 years
Social Studies, Football Coach

JIM ARNOLD
Manchester College; B.S., Ball State; M.A., Ball State; Berne High School, 4 years
Industrial Arts, DCE

PATSY STUCKEY
B.S., Purdue University; M.A., Ball State; Berne High School, 3 years
Home Economics, Guidance

DON GERIG
B.S., Taylor University; M.A., Ball State; Berne High School, 3 years
Band, Music 1-6, Instrumental Music 5-12

ALAN BAUMGARTNER
B.S., Indiana University; Berne High School, 2 years
Social Studies, English, Driver Education

DON KELLER
B.S., Huntington College; Berne High School, 2 years
Biology, Physical Education

NORMAGENE BRUECKHEIMER
Ball State; Berne High School, 1 year
Art 1-12

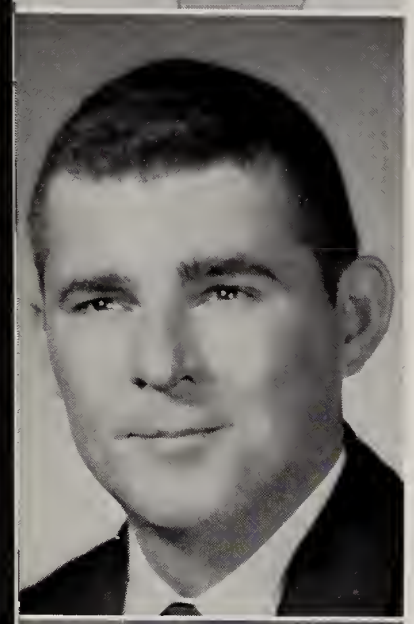

SANFORD BRUECKHEIMER
B.S., Indiana University; M.S., Indiana University; Berne High School, 1 year
Social Studies, Driver's Training, Physical Education, Basketball, Baseball

ROBERT CLARK
B.A., Huntington College; Berne High School, 1 year
English, Journalism, Speech

WAVA DIEHL
Butler High School, Berne High School, 8½ years
Secretary

RICHARD FAULKNER
B.A., Ball State; Berne High School, 1 year
Spanish, Typing

MILDRED MACY
A.B., Taylor University; Berne High School, 1 year
English

LEWIS MOORE
B.S., University of Arkansas; M.A., University of Chicago; Berne High School, 1 year
Math

JANET STEURY
B.S., North Manchester College; Berne High School, 1 year
Secretary

BETTY BIXLER
R.N., St. John's Hospital, Anderson; Berne High School, 1 year
School Nurse, Secretary

Cooks

Dishwashers

Custodians

Bus Drivers

Our Teachers

Coaching

Biology

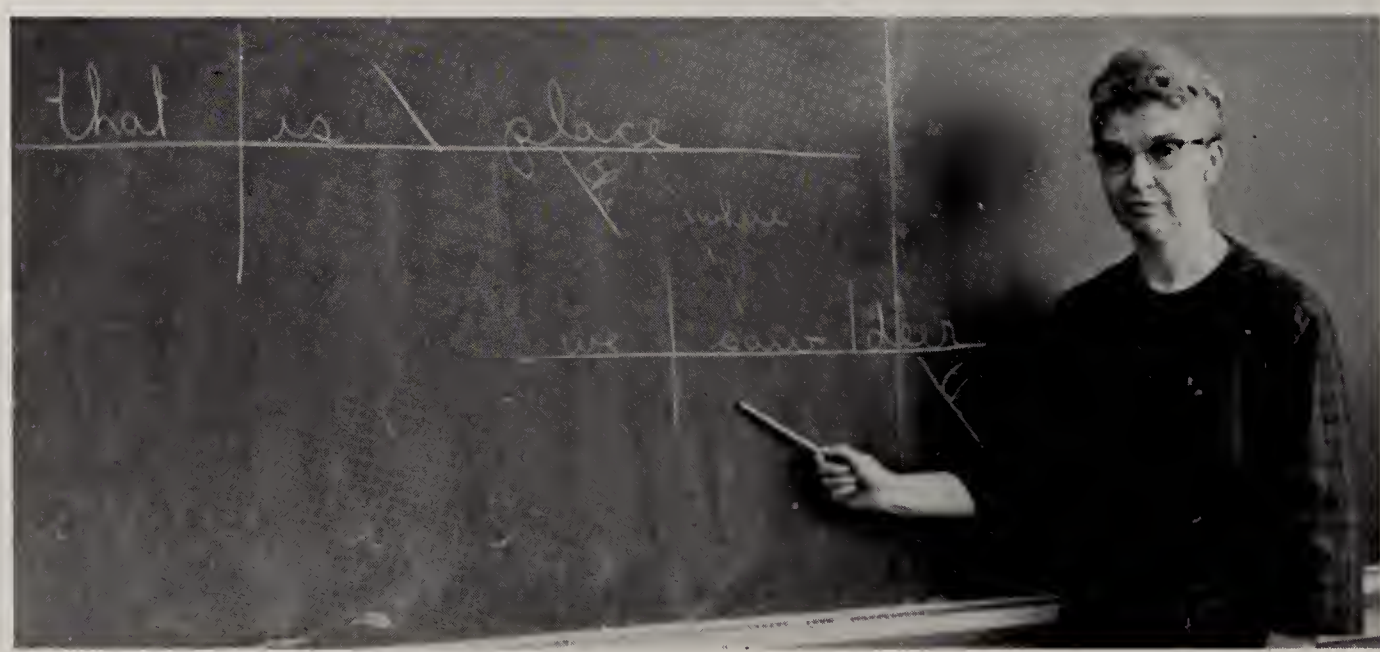

English

at Work

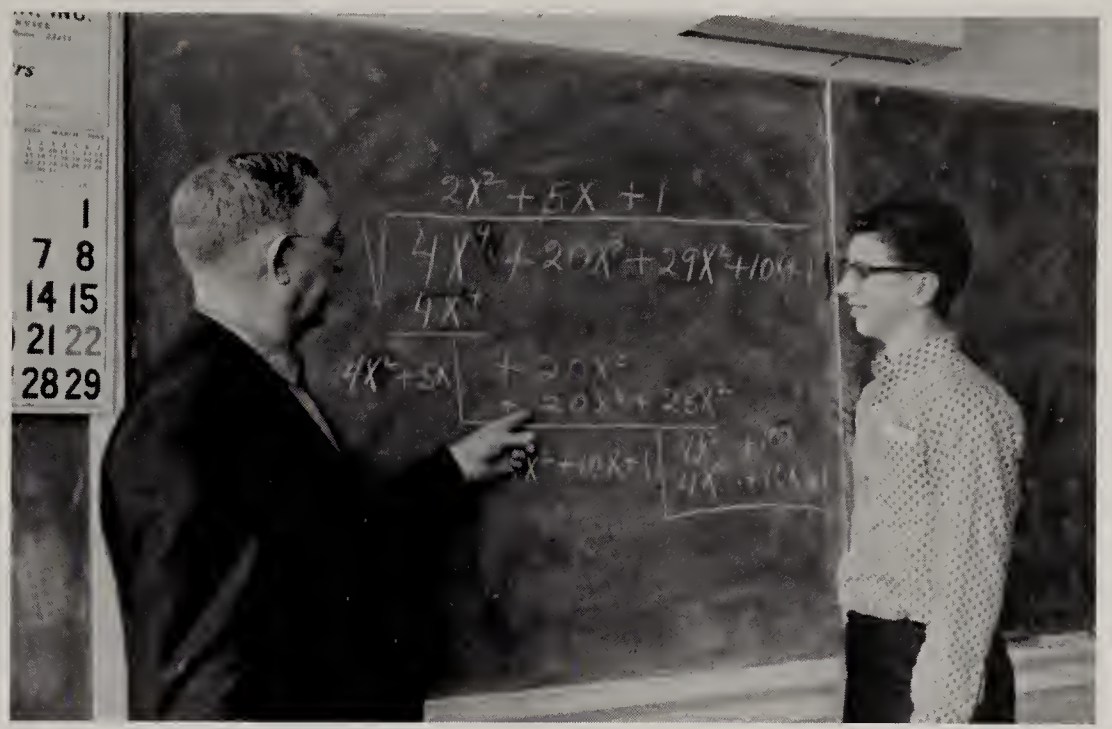

Math

Music

Home

Economics

Physics

Seniors

CLASS OFFICERS

President
DAVE STEURY

Vice-President
GREG STAHLY

Secretary
BRADLEY LEHMAN

Treasurer
SUZANNE SPRUNGER

Class History

As we started our journey through high school, we made some special stops along the way. We also ran into several rough spots, but each of us kept moving along toward the future and the goal at the end.

To start our journey that first year, we chose Julian Bauserman to lead us, and Noel Daniels to assist him. Jaculin Lehman was our secretary and Marcia Sprunger, treasurer. We made a special stop for a skating party that year.

Our leaders for our Sophomore year were Greg Stahly, president; Paul Habegger, vice-president; Ruth Von Gunten, secretary; and Sue Kingsley, treasurer. We stopped along the way to give the play "Three and the Dragon." Other highlights included having a gym party and ordering our class rings.

Our officers for our Junior year were David Steury, president; Rodney Liechty, vice-president; Janet Graber, secretary; and Sandra Bransteter, treasurer. In our Junior year ye presented the play, "The Dust of the Road." Our Junior-Senior Reception theme was "An Old English Inn" and the cafeteria was given the atmosphere of an inn.

During our Senior year, we were very happy to receive our senior pictures. Our leaders for our last year of high school were David Steury, president; Greg Stahly, vice-president; Bradley Lehman, secretary; and Suzanne Sprunger, treasurer. We dedicated this edition of OUR YESTERDAYS to Mr. Parks in appreciation of a job well done.

Our class motto is "In Ourselves Our Future Lies" and our class flower is a white carnation. Our class colors are crystal blue and cameo white.

We greatly enjoyed the Pops Concert, the Junior-Senior Reception, and the Alumni Banquet. We have now received our diplomas, the last step in this part of our journey.

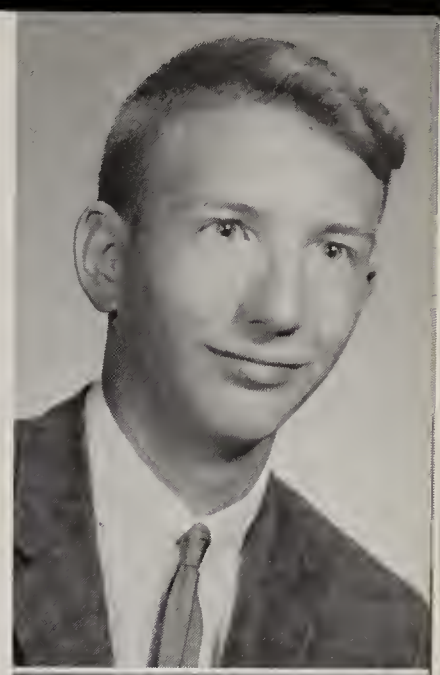

PAUL AUGSBURGER

"A bashful lad with a pleasing attitude."

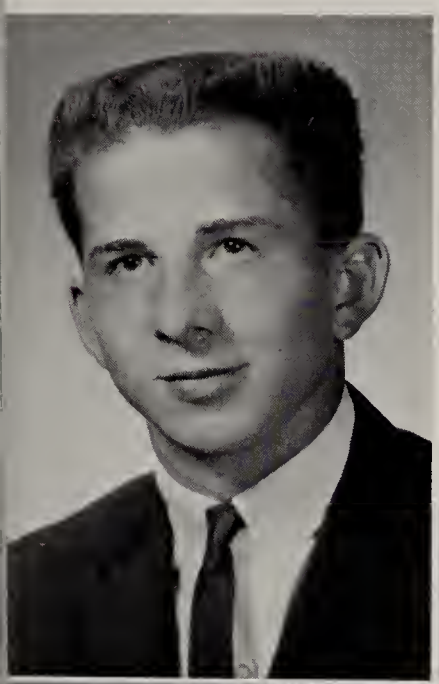

JON AGLER

"It isn't what you do, it's what you get caught doing."

DANE BAILEY

"Ashes to ashes, dust to dust, if work doesn't kill me, school must."

GYNETH AMSTUTZ

"Thoughts and virtue work in silence."

STEVEN J. BALSIGER

"An upright, downright honest fellow."

PATRICIA AUGSBURGER

"Her hair is no more sunny than her smile."

JULIAN BAUSERMAN

"Loyal at heart, strong of mind, a finer guy you'll never find."

JUDY BEITLER
"Small, but oh! so mighty."

SANDRA BRANSTETER
"Not so tall, dear and sweet and loved by all."

ROBERT BEITLER
"The life of the party."

JUDY BURKE
"Her sweet face and gentle manner have won her many friends."

ADRIAN BIBERSTINE
"A good-natured person is never out of place."

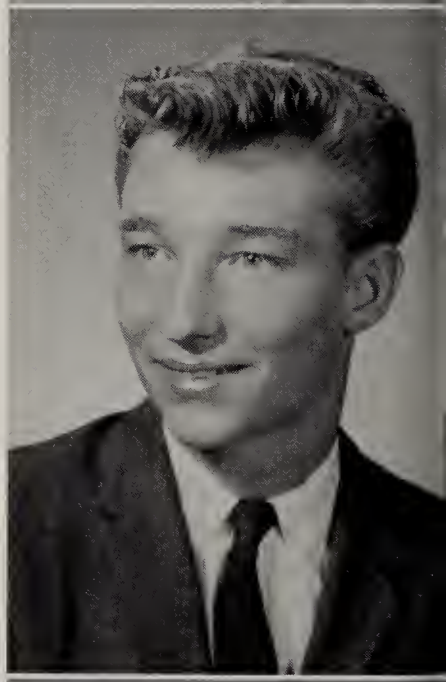

DAVID CHILCOTE
"Industrious, capable and bright; everyone knows Dave's all right."

JANET BIXLER
"Like a glass of champagne, always bubbling over."

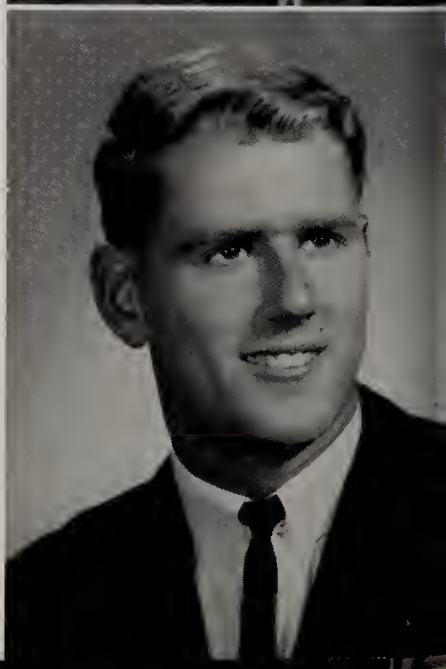

FREDRICK CLAUSER
"Like a powder puff I'm for the women."

CAROL DeARMOND

"Mighty sweet, mighty wise, fun just twinkles in her eyes."

JAMES GARBODEN

"A true friend with a smile as a trademark."

JILL ELZEY

"She seems so gentle and so shy, but there's mischief in her eye."

DARLENE GERBER

"I'd have gotten bigger if I hadn't stopped growing."

DAVID FIELDS

"A gentleman makes no noise."

CHAROLET GRABER

"If sweetness is a fault, her's is a great one."

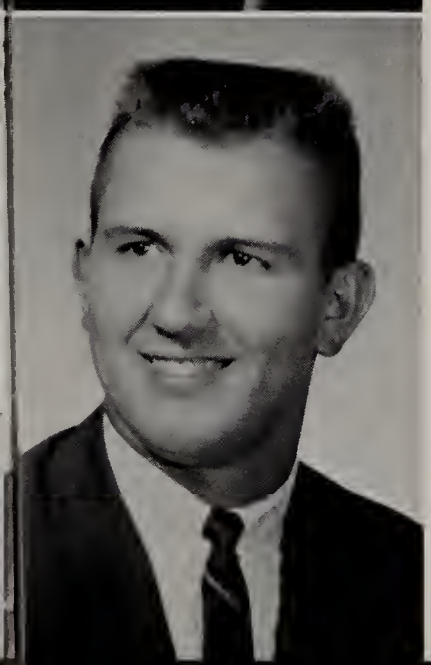

DAVID FOX

"Take it easy, have your fun, let the old world flicker on."

JANET GRABER

"A maiden known for her quiet and helpful ways."

ELAINE GRANDLINARD

"Lovely to look at, delightful to know."

ROBERT HILL

"He would stop St. Peter's roll call to ask a question."

PATRICIA HABEGGER

"A lovely, bright girl who says little but thinks a lot."

JOANNE HOSIER

"A winning way and a pleasing smile."

PAUL HABEGGER

"You gave yourself in service true: may all you gave come back to you."

WALTER HOUSEMAN

"Big-hearted and friendly."

JANA HENDRICKS

"The carefree and happy girl is always the best."

CATHARINE INNIGER

"Most folks are about as happy as they make up their minds to be."

CONSTANCE JOHNSON
"Never a dull moment."

SUE KINGSLEY
"A girl with varied ability."

MARY ANN KIPFER
"Very gentle, kind, and true."

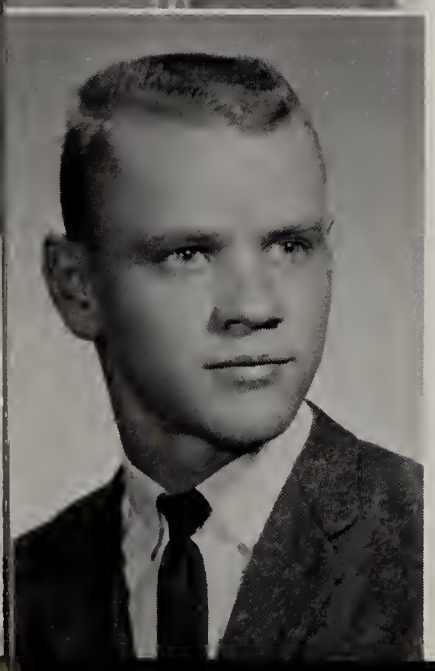

TED LAUTZENHEISER
"The beginning of all great things are small."

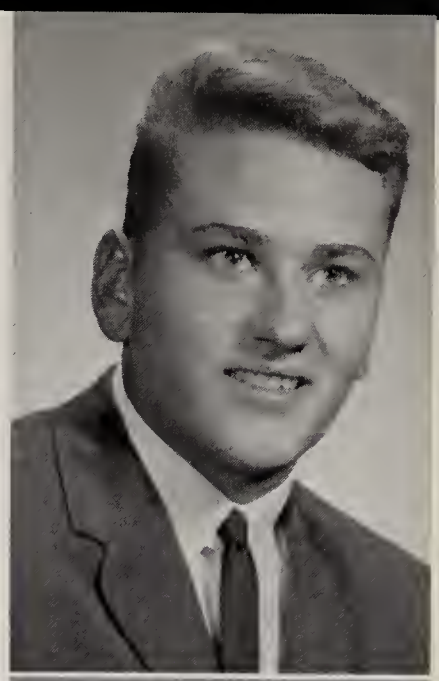

BRADLEY LEHMAN
"I work hard trying to keep out of work."

DAVID WILLIAM LEHMAN
"And still the wonder grew that one small head could carry all he knew."

JACULIN LEHMAN
"Never idle, never still, always smiling, always will."

KAYE LEHMAN
"They say brains and beauty go hand in hand."

NORVAL LEHMAN

"A little slow and unconcerned he went to class and sometimes learned."

JANEAN LIECHTY

"The flower of dignity grows on a slender stem."

WILLIAM DAVID LEHMAN

"A manner so quiet—a brain so fine, a better man is hard to find."

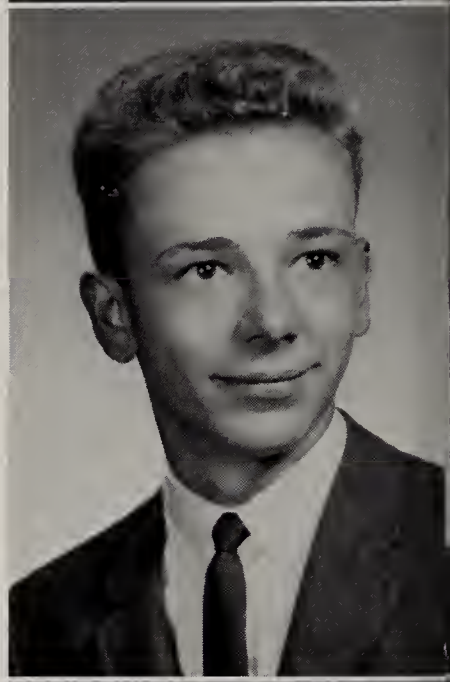

RODNEY LIECHTY

"Men of few words are the best men."

LINDA LEISTNER

"A clever girl in every way—she'll be a great success someday."

SHARON LIECHTY

"Ever friendly, loyal heart, ever ready to do her part."

DENNIS LIECHTY

"A football coach's dream."

STANLEY LIECHTY

"Time never stands still, neither does he; That's why a success he'll always be."

JANET LLOYD

"Why people do what they do never ceases to amaze me."

RUTH MYERS

"Silent but liked by those who know her."

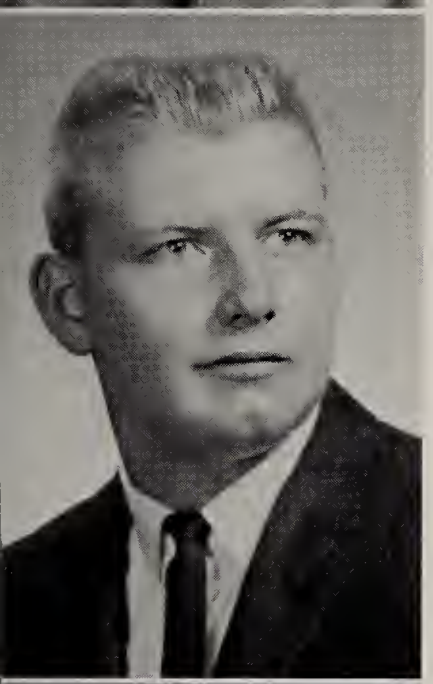

RICHARD McKEAN

"If I can't say what I think; why think?"

ROBERT PATTERSON

"True life lives in laughter, love and sports."

MARY MINNICH

"She speaks, believes, and acts just as she ought."

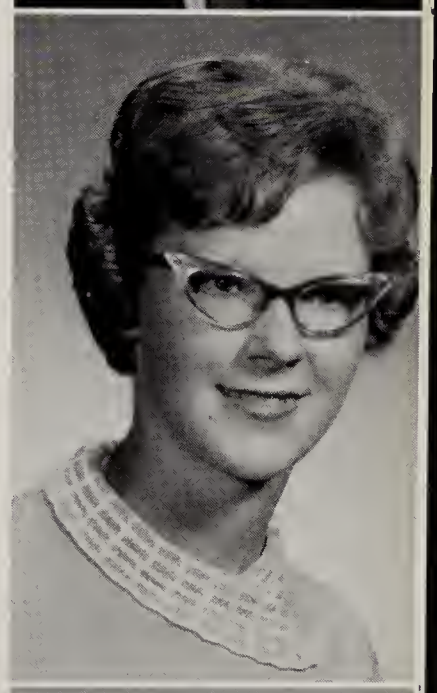

LYNETTE PHILLIPS

"Lucky and lively, happy and gay, a smile for all who come her way."

EUGENIA MOORE

"Mert is game for a dare; smiling and gay and devil—may care."

JOHN PORTER

"Talk he can, and talk he will—his tongue is never, never still."

LARRY REINHARD

"He keeps his thoughts within his head. Much he knows, he leaves unsaid."

BARTON SPRUNGER

"The thinkingest thinker that ever thunk."

GRACE RICH

"She smiles, she laughs, she smiles again."

EUNICE SPRUNGER

"Full of vigor, dash, and go—that is why we love her so."

CLIFTON ROSS

"A loyal companion, an excellent friend; an earnest worker, and true to the end."

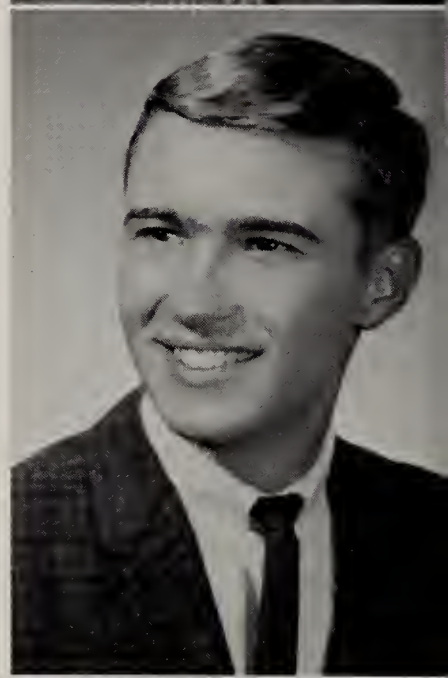

JOSEPH SPRUNGER

"Always ready to have his say; a big success he'll be some day."

EDWARD SPEICHER

"He is an athletic boy; our hopes in him he'll not destroy."

MARCIA SPRUNGER

"Not too serious, not too gay, but a True Blue girl in every way."

MARILYN SPRUNGER

"A girl of character, quality, and grace."

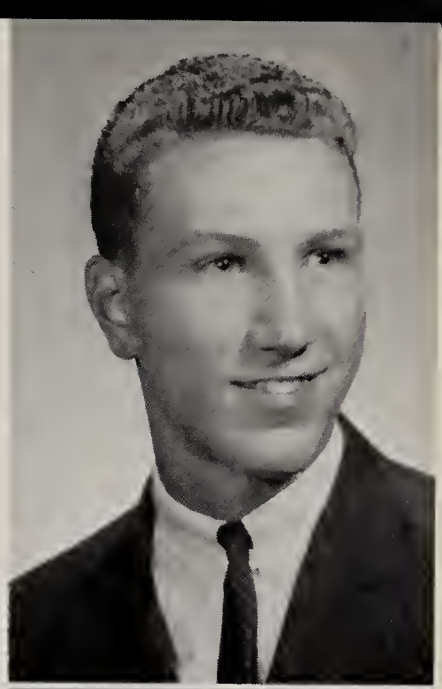

DAVID STEURY

"A good looking guy with a friendly way."

SUZANNE SPRUNGER

"Always happy, never sad; sometimes naughty, but never bad."

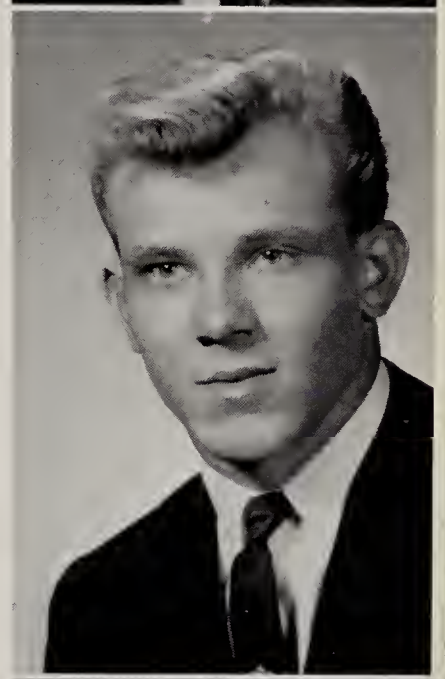

ANTHONY TAYLOR

"Worry little, study less—that's his idea of happiness."

GREGORY STAHLY

"The kind of material great things are made of."

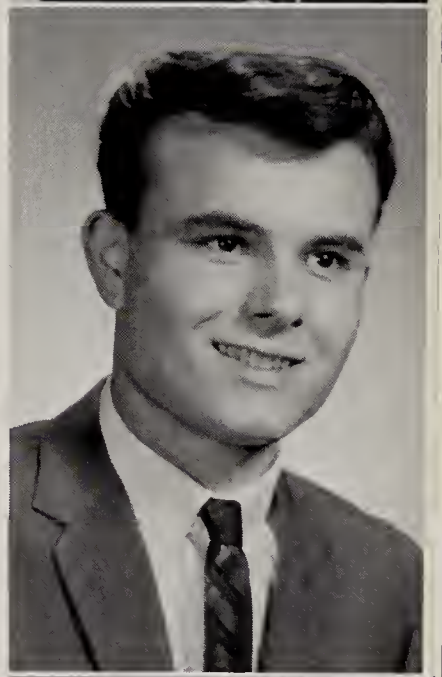

ROY THORNTON

"He's a right swell guy."

CHRISTIAN STAUFFER

"It's quality, not quantity, that counts."

RONALD VON GUNTEN

"Every day is a lady's day for me."

RUTH VON GUNTEN

"They who do much make little noise."

SALLY WOODRUFF

"It is better to blush than turn purple."

JOSEPH VORE

"To work and own a car, beats having none by far."

GRACE WULLIMAN

"Quiet, gentle, friendly, and sweet; wonderful to talk to, charming to meet."

LOREN WANNER

"He lives to build and not to boast."

GYNETH WULLIMAN

"She's lovely and kind—the kind of girl you seldom find."

EDWIN WATANABE

"Our musician, scholar, and wit is he; some day a famous person he'll be."

PHILLIP WULLIMAN

"Farm bred and school raised."

Senior Directory

JON AGLER Football 1, 2, 3; Pep Club 1, 2, 3, 4; Table Tennis 1, 2; Band 1, 2, 3, 4; A Cappella 3, 4; Training Choir 1, 2; Annual Staff 4.

GYNETH AMSTUTZ Pep Club 4; Y.F.C. 1, 2, 3, 4; Y.F.C. Chorale 4; Latin Club 1, 2; A Cappella 3, 4; Training Choir 1, 2.

PAT AUGSBURGER Pep Club 1, 2, 3, 4; Y.F.C. 1, 2, 3, 4; Y.F.C. Chorale 3, 4; Newspaper Staff 4; Pep Band 3; Band 2, 3, 4; A Cappella 3, 4; Training Choir 1, 2; Spanish Club 1, 2.

PAUL AUGSBURGER Basketball Statistician 3; Latin Club 1, 2; Newspaper Staff 4; A Cappella 2, 3, 4; Training Choir 1; Student Manager 3, 4.

DANE BAILEY Basketball Statistician 4; Football 1, 2, 3; Pep Club 3, 4; Rifle Club 1, 4; Y.F.C. 3, 4; Y.F.C. Chorale 4; Newspaper Staff 4; Pep Band 1, 2; Band 1, 2, 3; A Cappella 1, 3, 4; Training Choir 1; Spanish Club 1, 2.

STEVE BALSIGER Track 1; Pep Club 3, 4; Rifle Club 1, 2, 3; Y.F.C. 3, 4; A Cappella 4; Spanish Club 1, 2.

JULIAN BAUSERMAN Class President 1; Pep Band 1, 2, 3, 4; Band 1, 2, 3, 4; A Cappella 2, 3, 4; Training Choir 1; Orchestra 1, 2, 3, 4; Spanish Club 1, 2; Annual Staff 4; President A Cappella 4.

BOB BEITLER Track 3; Pep Club 3, 4; Bowling Club 2, 3, 4; Y.F.C. 1, 2, 3, 4; Y.F.C. Chorale 3, 4; A Cappella 2, 3, 4; Training Choir 1; Spanish Club 1, 2; Bowling Club Treasurer 3; Baseball 3, 4.

JUDY BEITLER Pep Club 1; Reserve Cheerleader 2; Varsity Cheerleader 3, 4; Y.F.C. 1, 2, 3, 4; Latin Club 1, 2; Newspaper Staff 4; Exploratory Teaching 4; A Cappella 3, 4; Training Choir 1, 2; Orchestra 1, 2, 3, 4; Spanish Club 3; Annual Staff 4.

ADRIAN BIBERSTINE F.F.A. 1, 2, 3, 4; Soil Judging 2, 3, 4; Crop Judging 2, 3, 4; Poultry and Egg Judging 1; Pep Club 3, 4; Table Tennis 1, 2; F.F.A. Officer 4; F.F.A. Parliamentary Procedure 3, 4; F.F.A. Bowling Club.

JANET BIXLER Pep Club 1, 2, 3, 4; G.A.A. 1; Latin Club 1, 2; Newspaper Staff 4; A Cappella 3, 4; Training Choir 1, 2; Spanish Club 3; Annual Staff 4.

SANDY BRANSTETER Pep Club 1, 2, 3, 4; Latin Club 1, 2; Class Treasurer 3; Librarian 4; Pep Band 3, 4; Band 1, 2, 3 ,4; A Cappella 3, 4; Training Choir 1, 2; Spanish Club 3, 4; Annual Staff 4; Secretary-Treasurer Band 4.

JUDY BURKE Pep Club 1, 2, 3, 4; Y.F.C. 1, 2, 3, 4; Y.F.C. Chorale 3, 4; A Cappella 3, 4; Training Choir 1, 2; Spanish Club 1, 2; Annual Staff 4; District Solo and Ensemble 1, 2; State Solo and Ensemble 2; Sec.-Treas. of A Cappella 4; Homecoming Queen 4.

DAVID CHILCOTE Track 3; Football 1, 2, 3, 4; Bowling Club 4; Rifle Club 1, 2; Spanish Club 1.

FRED CLAUSER Basketball 1, 2, 3, 4; Track 3, 4; Football 1, 2, 3, 4; Baseball 1, 2, 3, 4; A Cappella 2, 3, 4; Training Choir 1; Spanish Club 1, 3.

CAROL DE ARMOND Pep Club 1, 2, 3, 4; Pres. Pep Club 4; Y.F.C. 2, 3, 4; Y.F.C. Chorale 3, 4; Newspaper Staff 4; Managing Editor 4; Exploratory Teaching 4; A Cappella 3, 4; Training Choir 1, 2; Spanish Club 3, 4; Student Council 3, 4.

JILL ELZEY Pep Club 4; Y.F.C. 1, 2, 3, 4; Y.F.C. Chorale 4; A Cappella 3, 4; Training Choir 1, 2.

DAVID FIELDS Hartford H.S. 1, 2, 3; Basketball 1, 2, 3, 4; Track 1, 2, 3, 4; Cross Country 3, 4; F.F.A. 4; Poultry and Egg Judging 3; A Cappella 4.

DAVID FOX Hartford H.S. 1, 2, 3; Basketball 2, 3, 4; Cross Country 3, 4; Poultry and Egg Judging 3; Y.F.C. 3, 4; Y.F.C. Chorale 4; Band 2; A Cappella 4.

JAMES GARBODEN Hartford H.S. 1, 2, 3; F.F.A. 4; Soil Judging 1; Dairy Judging 1; Poultry and Egg Judging 3; Y.F.C. 1, 2, 3, 4; Band 1, 2, 3.

DARLENE GERBER Pep Club 1, 2, 3, 4; Y.F.C. 1, 2, 3, 4; Y.F.C. Chorale 3, 4; Newspaper Staff 4; Band 1, 2, 3, 4; A Cappella 3, 4; Training Choir 1, 2; Orchestra 2, 3, 4.

CHAROLET GRABER Southwood H.S. 1, 2, 3; Pep Club 1, 2, 3, 4; Y.F.C. 1, 2, 3, 4; A Cappella 4; Annual Staff 4.

JANET GRABER Pep Club 1, 2, 3, 4; Y.F.C. 1, 2, 3, 4; Band 1, 2, 3, 4; Class Secretary 3; A Cappella 3, 4; Training Choir 1, 2; Annual Staff 4; Orchestra 3, 4; Spanish Club 1, 2; District Solo 1.

ELAINE GRANDLINARD Hartford H.S. 1, 2, 3; Pep Club 3, 4; G.A.A. 2, 3; Y.F.C. 1, 2, 3, 4; A Cappella 4; Annual Staff 4.

PAT HABEGGER Pep Club 1, 2, 3, 4; Bowling Club 1, 2; G.A.A. 2, 3, 4; Latin Club 2, 3; A Cappella 3, 4; Training Choir 1, 2; Spanish Club 4; Annual Staff 4; G.A.A. President 4.

PAUL HABEGGER Basketball 1, 2; Track 1, 2, 3, 4; Football 1, 2, 3, 4; Cross Country 2, 3; Pep Club 3, 4; Bowling Club 4; Y.F.C. 2, 3, 4; Baseball 1, 2, 3, 4.

JANA HENDRICKS Pep Club 1, 2, 3, 4; Newspaper Staff 4; A Cappella 3, 4; Training Choir 1, 2; Orchestra 1, 2, 3, 4.

ROBERT HILL Pep Club 1, 2, 3, 4; Bowling Club 1, 2; Table Tennis 2; Training Choir 1; D.C.E. 3, 4.

JOANNE HOSIER White Haven H.S., White Haven, Pa. 1, 2; Y.F.C. 4; Newspaper Staff 4.

WALTER HOUSEMAN Football 1, 2; Pep Club 3, 4; Rifle Club 1, 2; Y.F.C. 1, 2, 3; D.C.E. 3, 4.

CATHY INNIGER Pep Club 1, 2, 3, 4; Y.F.C. 1, 2, 3, 4; Y.F.C. Chorale 4; Latin Club 1, 2; Newspaper Staff 4; A Cappella 3, 4; Training Choir 1, 2.

CONSTANCE JOHNSON Pep Club 1, 2, 3, 4; Latin Club 3; Newspaper Staff 4; Pep Band 2; Band 1, 2, 3; A Cappella 3, 4; Training Choir 1, 2; Spanish Club 1, 2; Annual Staff 4.

SUE KINGSLEY Pep Club 1, 2, 3, 4; Y.F.C. 1, 2, 3, 4; Y.F.C. Chorale 3; Latin Club 1, 2; Newspaper Staff 4; Editor 4; Class Treasurer 2; Band 2; A Cappella 3, 4; Training Choir 1, 2; Orchestra 2, 3, 4; Spanish Club 3; Class Play 2, 4.

MARY ANN KIPFER Pep Club 1, 2, 3, 4; A Cappella 3, 4; Training Choir 1, 2; Spanish Club 3.

TED LAUTZENHEISER Geneva H.S. 1, 2; Basketball 1, 2; Track 2; Poultry and Egg Judging 1; Y.F.C. 3, 4; Y.F.C. Chorale 4; Newspaper Staff 4; Pep Band 4; Band 1, 2, 4; A Cappella 4; Spanish Club 3, 4.

BILL LEHMAN Football 1, 2, 3, 4; Pep Club 1, 2, 3, 4; Rifle Club 2; Y.F.C. 1, 2, 3, 4; A Cappella 4; Training Choir 1; Spanish Club 1, 2.

BRADLEY LEHMAN Football 2, 3, 4; Bowling Club 1; Class Secretary 4; Pep Band 1, 2, 3, 4; Band 1, 2, 3, 4; A Cappella 2, 3, 4; Training Choir 1; Orchestra 1, 2, 3, 4; Spanish Club 1, 2; Baseball 3, 4.

DAVID LEHMAN Latin Club 1, 2; Pep Band 1, 2, 3, 4; Band 1, 2, 3, 4; Training Choir 1, 2; Orchestra 3, 4; A Cappella 3, 4.

JACULIN LEHMAN Pep Club 1, 2, 3, 4; Reserve Cheerleader 2; Y.F.C. 1, 2, 3, 4; Y.F.C. Chorale 3; Latin Club 1, 2; Newspaper Staff 4; Class Secretary 1; Pep Band 3, 4; Band 2, 3, 4; A Cappella 3, 4; Training Choir 1, 2; Orchestra 1, 2, 3, 4; Annual Staff 4; Class Play 2, 3.

KAYE LEHMAN Pep Club 1, 2, 3, 4; G.A.A. 1; Y.F.C. 1, 2, 3, 4; Y.F.C. Chorale 3; Latin Club 1, 2; Newspaper Staff 4; Twirler 2, 3, 4; Pep Band 3, 4; A Cappella 3, 4; Training Choir 1, 2; Orchestra 3, 4; Spanish Club 3; Annual Staff 4.

NORVAL LEHMAN Track 3; Cross Country 3; F.F.A. 1, 2, 3, 4; Pep Club 3, 4; Poultry and Egg Judging 1, 2, 3, 4; Bowling Club 2, 3, 4; Rifle Club 1, 2; Table Tennis 3.

LINDA LEISTNER Pep Club 1, 2, 3, 4; Y.F.C. 1, 2, 3, 4; Y.F.C. Chorale 3; Newspaper Staff 4; Band 1, 2, 3, 4; Training Choir 1, 2; Orchestra 2; Instrumental Ensemble 1; Spanish Club 1; A Cappella 3, 4.

DENNIS LIECHTY Basketball 2; Football 1, 2, 3, 4; Pep Club 3, 4; Bowling Club 3, 4; Rifle Club 1, 2; Table Tennis 3; Newspaper Staff 4; Spanish Club 1, 2.

JANEAN LIECHTY Pep Club 1, 2, 3, 4; Latin Club 1, 2; Librarian 4; A Cappella 3, 4; Training Choir 1, 2; Spanish Club 3.

RODNEY LIECHTY Basketball 1, 2; Football 1; Cross Country 2, 3; F.F.A. 1, 2, 3, 4; Crop Judging 2, 3; Pep Club 3, 4; Table Tennis 2; Latin Club 1, 2; Class Vice President 3; Band 1, 2, 3, 4; A Cappella 3, 4; Training Choir 2.

SHARON LIECHTY Pep Club 1, 2, 3, 4; Y.F.C. 1, 2, 3, 4; Y.F.C. Chorale 3, 4; Latin Club 3; A Cappella 3, 4; Training Choir 1, 2; Orchestra 1, 2, 3, 4; Annual Staff 4.

STANLEY LIECHTY Hartford H.S. 1, 3; Jamestown, N.D. 2; Basketball Statistician 1; Soil Judging 1; Dairy Judging 1; Y.F.C. 1, 2, 3, 4; Y.F.C. Chorale 4; Newspaper 4; Pep Band 1, 2, 3, 4; A Cappella 4; Spanish Club 3, 4; Instrumental Ensemble 3, 4; Band 1, 2, 3, 4.

JANET LLOYD Pep Club 1, 2, 3; Bowling Club 2, 4; G.A.A. 2, 3, 4; Y.F.C. 1; A Cappella 3, 4; Training Choir 1, 2; Secretary G.A.A. 4.

DICK McKEAN Baseball 2, 3, 4; Basketball 1, 2, 3, 4; Football 1, 2, 3, 4; Bowling Club 2, 3, 4; A Cappella 2, 3, 4; Training Choir 1; Spanish Club 1, 2; Annual Staff 4; Student Council 3, 4.

MARY MINNICK Hartford H.S. 1, 2, 3; Pep Club 4; Y.F.C. 2, 3, 4; Y.F.C. Chorale 4; Newspaper Staff 3; Band 1, 2, 4; Annual Staff 4.

EUGENIA MOORE G.A.A. 3, 4; Latin Club 2, 3; Librarian 4; Training Choir 1, 2.

RUTH MYERS G.A.A. 3, 4; A Cappella 3, 4; Training Choir 1, 2; Home Economics Helper 4.

BOB PATTERSON Basketball 1, 2, 3, 4; Track 2, 3, 4; Cross Country 2, 3, 4; Table Tennis 1, 2; Y.F.C. 1, 2, 3, 4; Y.F.C. Chorale 4; A Cappella 4; Training Choir 1; Spanish Club 3.

LYNETTE PHILLIPS Pep Club 1, 2, 3, 4; Y.F.C. 1, 2, 3, 4; Y.F.C. Chorale 4; Latin Club 1, 2; A Cappella 3, 4; Training Choir 1, 2; Orchestra 1, 2, 3, 4; Spanish Club 3.

BOB PORTER Pep Club 3, 4; Bowling Club 1, 2; Rifle Club 2, 3.

LARRY REINHARD Pep Club 3, 4; Y.F.C. 3, 4; Latin Club 1, 2; Band 1, 2, 3; A Cappella 3, 4; Training Choir 1, 2; Class Play 3.

GRACE RICH Pep Club 1, 2, 3, 4; Bowling Club 1, 2; Table Tennis 2; Y.F.C. 1, 2, 3, 4; Latin Club 3; Pep Band 1, 2, 3, 4; Band 1, 2, 3, 4; A Cappella 3, 4; Training Choir 1, 2; Orchestra 2, 3, 4; Instrumental Ensemble 2, 3, 4; Spanish Club 1, 2.

CLIFTON ROSS Pep Club 4; Rifle Club 1, 2, 3; D.C.E. 4.

ED SPEICHER Basketball 1, 2, 3; Basketball Statistician 4; Track 1, 2, 3, 4; Football 1, 2, 3, 4; Rifle Club 1, 2, 3, 4; Latin Club 2, 3.

GREG STAHLY Basketball 1, 2, 3, 4; Track 2, 3, 4; Cross Country 1, 2, 3, 4; Latin Club 1, 2; Class President 2; Class Vice President 4; Pep Band 1; Band 1, 2; A Cappella 2, 3, 4; Training Choir 1.

CHRISTY STAUFFER Hartford H.S. 1, 2, 3; Basketball 1, 2, 3, 4; Track 1, 2, 3, 4; Football 4; Cross Country 1, 2, 3; Soil Judging 2; Dairy Judging 2; Y.F.C. 1, 2, 3, 4; Y.F.C. Chorale 4; Newspaper Staff 4; Band 1, 2, 3, 4; A Cappella 4; Baseball 4.

DAVE STEURY Basketball 1, 2; Football 1; Cross Country 1, 2, 3; Bowling Club 1, 2; Newspaper Staff 4; Class President 3, 4; Pep Band 3, 4; Band 1, 2, 3, 4; A Cappella 2, 3, 4; Training Choir 1; Spanish Club 1, 2.

BARTON SPRUNGER Basketball 1, 2, 3, 4; Track 1, 2, 3, 4; Football 1, 2, 3, 4; Y.F.C. 1, 2, 3, 4; Latin Club 1, 2; Band 1, 2, 3, 4; A Cappella 2, 3, 4; Training Choir 1; Orchestra 1, 2, 3, 4; Instrumental Ensemble 1, 2; Class Play 2; Baseball 2, 3, 4; Madrigal Singers 3; President of Band 4.

EUNICE SPRUNGER Pep Club 1, 2, 3, 4; Bowling Club 1, 2; G.A.A. 3, 4; Newspaper Staff 4; A Cappella 3, 4; Training Choir 1, 2; Orchestra 1; Annual Staff 4.

JOE SPRUNGER Basketball 1, 2; Football 1; Cross Country 2; Pep Club 3, 4; Bowling Club 1, 2, 3, 4; Table Tennis 2; Y.F.C. 1, 2; Latin Club 1, 2; A Cappella 2, 3, 4; Training Choir 1; Annual Staff 4; Asst. Editor 4; Student Council 1, 2, 3, 4; Student Council Officer 2, 3, 4; Class Play 2.

MARCIA SPRUNGER Pep Club 1, 2, 3, 4; G.A.A. 1; Y.F.C. 1, 2, 3, 4; Y.F.C. Chorale 3, 4; Latin Club 1, 2; Class Treasurer 1; A Cappella 3, 4; Training Choir 1, 2; Spanish Club 3; Annual Staff 4; Pep Club Secretary-Treasurer 4.

MARILYN SPRUNGER Pep Club 1, 2, 3, 4; Y.F.C. 1, 2, 3, 4; Y.F.C. Chorale 4; A Cappella 3, 4; Training Choir 1, 2; Spanish Club 1; Annual Staff 4.

SUZIE SPRUNGER Pep Club 1, 2, 3, 4; Bowling Club 2; Class Treasurer 4; A Cappella 3, 4; Training Choir 1, 2; Spanish Club 1, 2.

TONY TAYLOR Pep Club 3, 4; D.C.E. 3, 4; Football 1, 2, 3, 4; Baseball 3, 4.

ROY THORNTON F.F.A. 2; Pep Club 3, 4; D.C.E. 3, 4.

RONALD VON GUNTEN Basketball 1, 2, 3, 4; Football 1, 2, 3, 4; Bowling Club 3, 4; Table Tennis 1, 2; Baseball 3, 4; A Cappella 2, 3, 4; Training Choir 1; Spanish Club 1, 2; Y.F.C. 1, 2, 3, 4.

RUTH VON GUNTEN Pep Club 1, 2, 3, 4; Y.F.C. 1, 2, 3, 4; Y.F.C. Chorale 3, 4; Latin Club 1, 2; Class Secretary 2; A Cappella 3, 4; Training Choir 1, 2; Spanish Club 3; Annual Staff 4; Editor 4; G.A.A. 1; Class Play 2.

JOSEPH LeROY VORE D.C.E. 3; Football 1; Rifle Club 1, 2.

LOREN WANNER Hartford H.S. 1, 2, 3; Basketball 1, 2, 3, 4; Cross Country 2, 3, 4; Y.F.C. 1, 2, 3, 4; Y.F.C. Chorale 4; Newspaper Staff 4; A Cappella 4.

ED WATANABE Track 1, 2; Football 1, 2, 3, 4; Pep Band 2, 3; Band 1, 2, 3; A Cappella 2, 3, 4; Training Choir 1; Spanish Club 1, 2; Annual Staff 4; Student Council 1, 2, 3.

SALLY WOODRUFF G.A.A. 3, 4; Latin Club 1, 2; Newspaper Staff 4; Librarian 4; A Cappella 3, 4; Training Choir 1, 2; Annual Staff 4.

PHIL WULLIMAN F.F.A. 1, 2, 3, 4; Dairy Judging 1, 2, 4; Pep Club 3, 4; Bowling Club 1, 2, 3, 4; Livestock Judging 3; F.F.A. Officer 3, 4; Parliamentary Procedure 1, 3, 4; A Cappella 3, 4; Training Choir 2; Student Council 4.

GRACE WULLIMAN Latin Club 1; A Cappella 3, 4; Pep Club 1, 2, 3, 4; Training Choir 1, 2; Annual Staff 4.

GYNETH WULLIMAN Pep Club 1, 2, 3, 4; Latin Club 1; A Cappella 3, 4; Training Choir 1, 2; Annual Staff 4.

Underclassmen

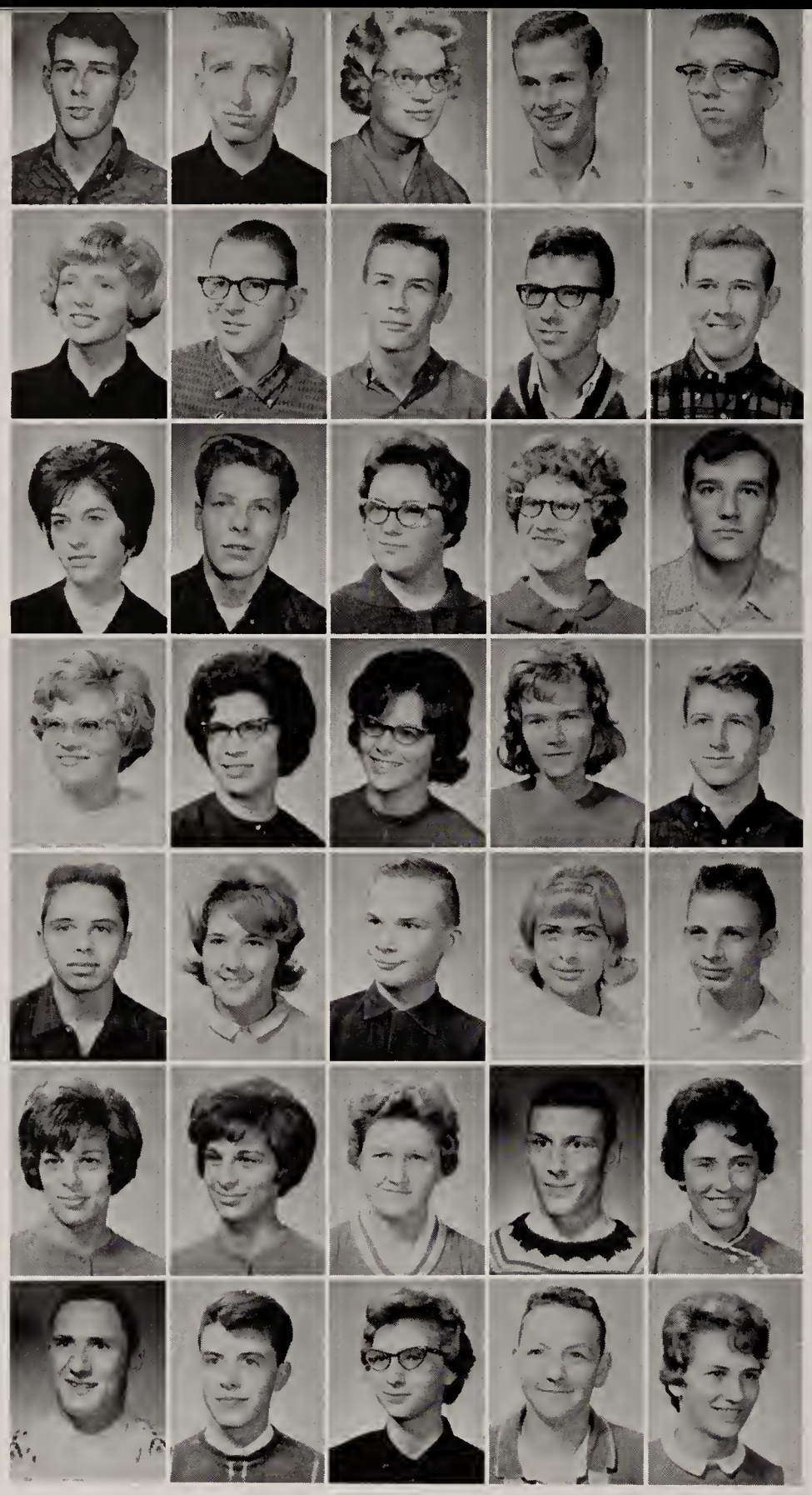

Alan Augsburger
Lynn Augsburger
Mary Jane Baker
Wayne Baker
Jerry Baumgartner

Diana Beer
Doyle Beer
Richard Beer
Jim Beitler
Kenneth Biberstein

Carol Brewster
Kinsey Books
Mary Kay Burke
Nancy Brehm
Robert Chilcote

Nancy Clem
Patricia Deihl
Karen Dustman
Ruth Fireoved
David Flueckiger

Keith Fox
Karen Gerber
Larry Gerber
Marsha Graber
Gary Habegger

Janet Hanni
Joan Hanni
Norma Hill
Rick Inniger
Karen Lautzenheiser

George Lehman
Gregg Lehman
Majorie Lehman
Muri Lehman
Beth Liechty

Juniors

Helen Liechty
Joe Liechty
John Liechty
Sara Nell Liechty
Janice Marble

Susan Myer
Nancy Miller
Nora Miller
Brice Minger
Danny Moser

President
PAUL STUCKY

Vice President
RICHARD BEER

Secretary
CAROL BREWSTER

Treasurer
DIANA BEER

Kenneth Myers
Ted Newenschwander
Wayne Nussbaum
Thomas Oliver
John Rupp

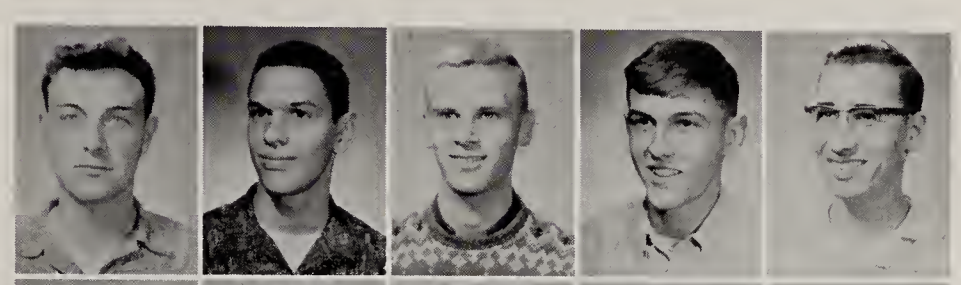

Barbara Kay Ryf
Greg Schamerloh
Sally Schindler
Steven Schug
Carol Simon

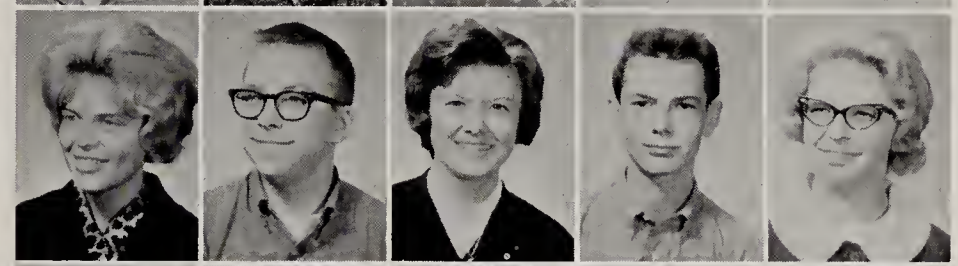

Ruth Smalley
Charlotte Sprunger
Erick Sprunger
Gary Sprunger
Jane Sprunger

Jean Sprunger
Myrna Sprunger
Ruth Sprunger
Sue Sprunger
Erma Stauffer

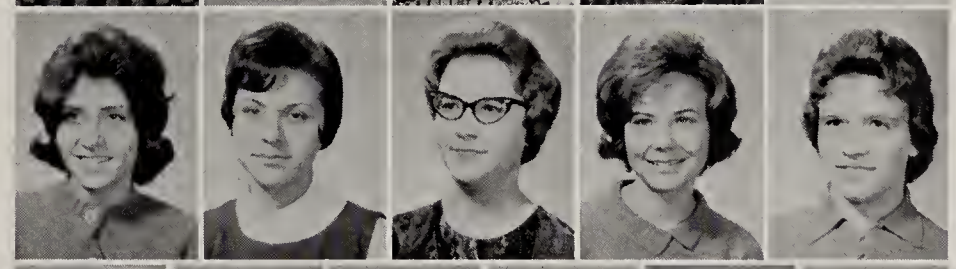

Donald Steiner
John Stucky
Paul Stucky
Sandra Stucky
Ted Stucky
Candy Teeter

Daryll Von Guten
Stanley Von Gunten
Charles Wallace
Rick Wilkins
Linda Winteregg
Caryl Wittwer

Sharyle Wittwer
Jay Yager
Joan Yoder
Fred Yoder
Judith Zeigler
Paul Zuercler

Don Adams
Sandra Agler
Suzanne Amstutz
Stanley Augsburger
Sherry Beer

Von Bixler
Donna Jean Blum
Bessie Bollenbacker
Roberta Bonewitz
John Burry

Lynn Barry
Linda Chilcote
David Collier
Gloria Davidson
Eugene Ferry

John Grzelak
Thomas Grzelak
Jared Habegger
John Habegger
Sandra Habegger

Sondra Hawkins
Arlene Hirschy
Angelia Journay
James Langham
John Lehman

Linda Lehman
Orlyn Lehman
Russell Lehman
Sally Lehman
Sue Ann Lehman

Sharon Liechty
Susan Liechty
Ronald Luginbill
William McKean
Kevin Merillat

Sophomores

Steven Meshberger
John Moore
Tanya Moser
Linda Myers
Steve J. Neuenschwander

Steven K. Neuenschwander
Michael Parks
Betty Pyle
Connie Reinhard
Linda Reusser

President
STEVE STEURY

Vice President
MIKE SPICHIGER

Secretary
JENNIFER WULIMAN

Treasurer
SANDRA HABEGGER

Keith Rupp
Nancy Rupp
Sharon Schaadt
Charles Schaffter
Anita Schwartz

Steven Simpson
Brenda Smith
Michael Spichiger
Audrey Sprunger
Gary Sprunger

Jay Sprunger
Jonathan Sprunger
June Sprunger
Marsha Sprunger
Ernest Steiner

Janis Steiner
Jon Studebaker
Steven Steury
Carol Stout
Thomas Stucky

Paul Thompson
Ted Velez
Sueann Von Gunten
Herman Wulliman
Jennifer Wulliman

Edward Yoder
Jerry Zimmerman

Delno Abnet
David Affolder
Laura Amstutz
Shauna Augsburger
Brad Bayles

Thomas Beaver
Larry Beer
Alan Bertsch
Karen Lee Bollenbacher
Karen Sue Bollenbacher

Sharon Bransteter
Karen Case
Barbara Clem
Dian Collier
Arlene Conrad

Nancy Edwards
Jack Emick
Wayne Fickert
Ralph Fireoved
Jean Flueckiger

Randall Flueckiger
LaNita French
Gary Gerber
Linda Gifford
Ted Gilliom

Rick Graber
Doug Habegger
Luann Habegger
Neale Habegger
Neil Habegger

John Haecker
Josephine Houseman
Charles Joray
Stephanie Kaeser
Mitchell Kingsley

Freshmen

Dean Lautzenheiser
Amy Lehman
Arlou Lehman
Claudia Lehman
David Lehman
Jane Lehman

Jim Lehman
Rhoda Leistner
Ralph Lowery
Becky Minnich
Roland Monce
Ginette Moore

President
TOM SPRUNGER

Vice President
TED SCHWARTZ

Secretary
ARLOU LEHMAN

Treasurer
RICK GRABER

James Moore
Beth Moser
Sandra Moser
Ted Moser
Shelby Neal

Connie Neuenschwander
Dana Neuenschwander
Nancy Neuenschwander
Lynda Oliver
John Renner

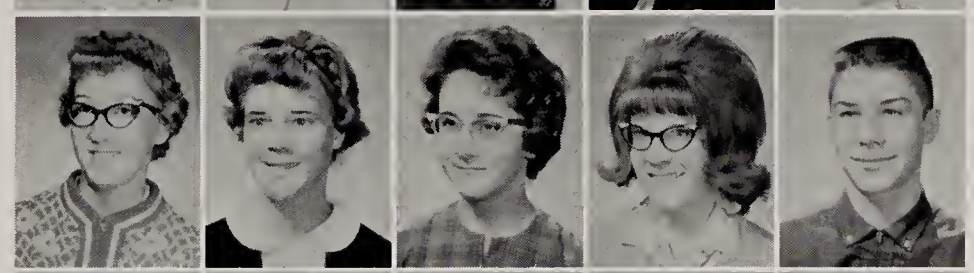

Matthew Renner
Ted Schwartz
Theresa Spichiger
Barbara Sprunger
Duane Sprunger

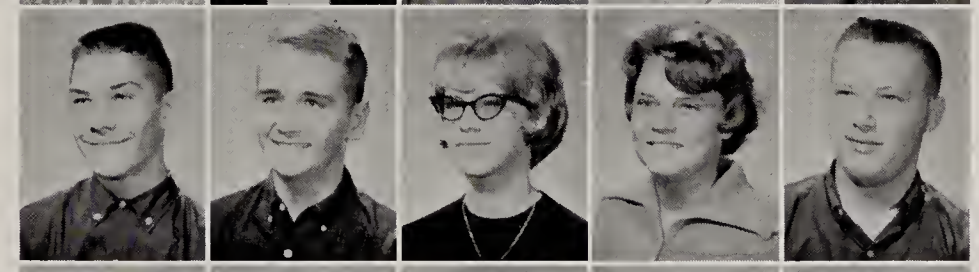

Jay Sprunger
Jonathon Sprunger
Joy Sprunger
Lana Sprunger
Patrick Sprunger

Richard Sprunger
Ryan Sprunger
Thomas Sprunger
Wayne Sprunger
Jay Studebaker

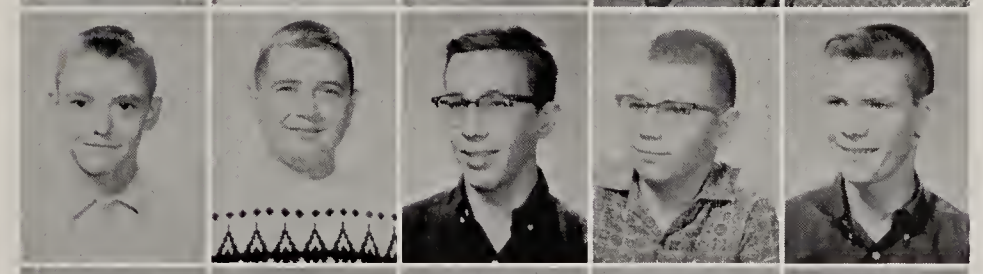

Linda Thompson
Janet Vore
Vicky Voss
George Wallace
Gary Wittwer

David Wulliman
Joan Yager
Robert Yoder
Susan Zeigler
Cynthia Zuercher
Linda Zuercher

Grade Eight

Richard Adams
Paula Agler
Vicki Agler
Max Amstutz
Steven Augsburger

Randall Beer
Ellen Beitler
John Beitler
Michael Bonewitz
Diane Bransteter

Shirley Brehm
Jana Brunner
Sandra Burry
Max Case
Linda Chilcote

Wallace Dubach
Linda Ferry
Renee Fox
Jeanelle Gerber
Rosemary Grzelak

Ann Habegger
Sandra Habegger
Steven Habegger
Janice Hill
Letty Hilty

Maurice Hirschy
Loreli Johnson
JoAnn Keller
Jane Kingsley
Nannette Kirkdorffer

Lee Lehman
Malcom Lehman
Donald Liechty
Floyd Liechty
Ted Liechty

Terry Liechty
Ronnette Luginbill
David Miller
Duane Moser
Cheryl Myers

James Myers
Betty Gene Neuenschwander
Donald Neuenschwander
Vonda Neuenschwander
Deborah Nussbaum

Susan Nussbaum
Larry Parks
Michael Reiner
Candace Reusser
Robert Reusser
Margaret Rumpel

Lois Rupp
Cy Schaadt
James Schwartz
Neil Schwartz
Amy Sprunger
Ann Sprunger

James Sprunger
Mary Sprunger
Becky Beth Sprunger
Becky Jane Sprunger
Ronald Sprunger
Charles Stauffer

Wesley Steury
Max Stuckey
Brian Thompson
Laura Wallace
Terry Winteregg
Dottie Zuercher

Grade Seven

Paul Abnet
John Augsburger
Suzanne Augsburger
Sheryl Bauer
Barbra Baumgartner
Karen Beitler

Donald Brewster
Ronald Brewster
John Burley
Kevin Burry
Paul Cox
Richard Grider

Michael Culp
Greg Drake
Janis Dustman
Alan Fenstermaker
Bryan Flueckiger
James Flueckiger

Michael Flueckiger
Russell Flueckiger
Kaye Frank
Thomas Gerber
Becky Gerig
Valerie Gifford

Judy Grandlienard
Jerry Grzelak
James Habegger
Marcia Habegger
Cheryl Haines
Sonja Herman

Abbey Hilty
Cheryl Hinkle
Joy Hosier
Kerry Jones
Brenda Journey
Karen Klopfleisch

Sue Lautzenheiser
Glen Lehman
Janice Lehman
Rose Lehman
Sharon Lehman
Jean Liechty

John Liechty
Karen Liechty
Ned Liechty
Philip Liechty
Sarah Liechty
David Luginbill

Janice Mason
Joseph Moore
Ann Moser
Dan Nagel
Connie Neuenschwander
Debby Neuenschwander

Vickie Noll
Richard Pyle
Edward Reinhard
Kathi Rich
Deborah Schindler
Nan Schindler

Jay Smitley
Allen Sprunger
Carol Sprunger
Steve Sprunger
Ladonna Sprunger
Nancy Jane Sprunger

Nancy Jean Sprunger
Randy Sprunger
Ted Sprunger
Twyla Sprunger
Steven Stauffer
Kent Steiner

William Steiner
Nancy Stucky
Dwight Thompson
Pam Thompson
Gary Voss
Kim Watson

Stanley Weaver
Julie Yager
Cathy Yoder
Gary Yoder
Becky Yoder
Dean Zimmerman

Not pictured—Jessica Glendening

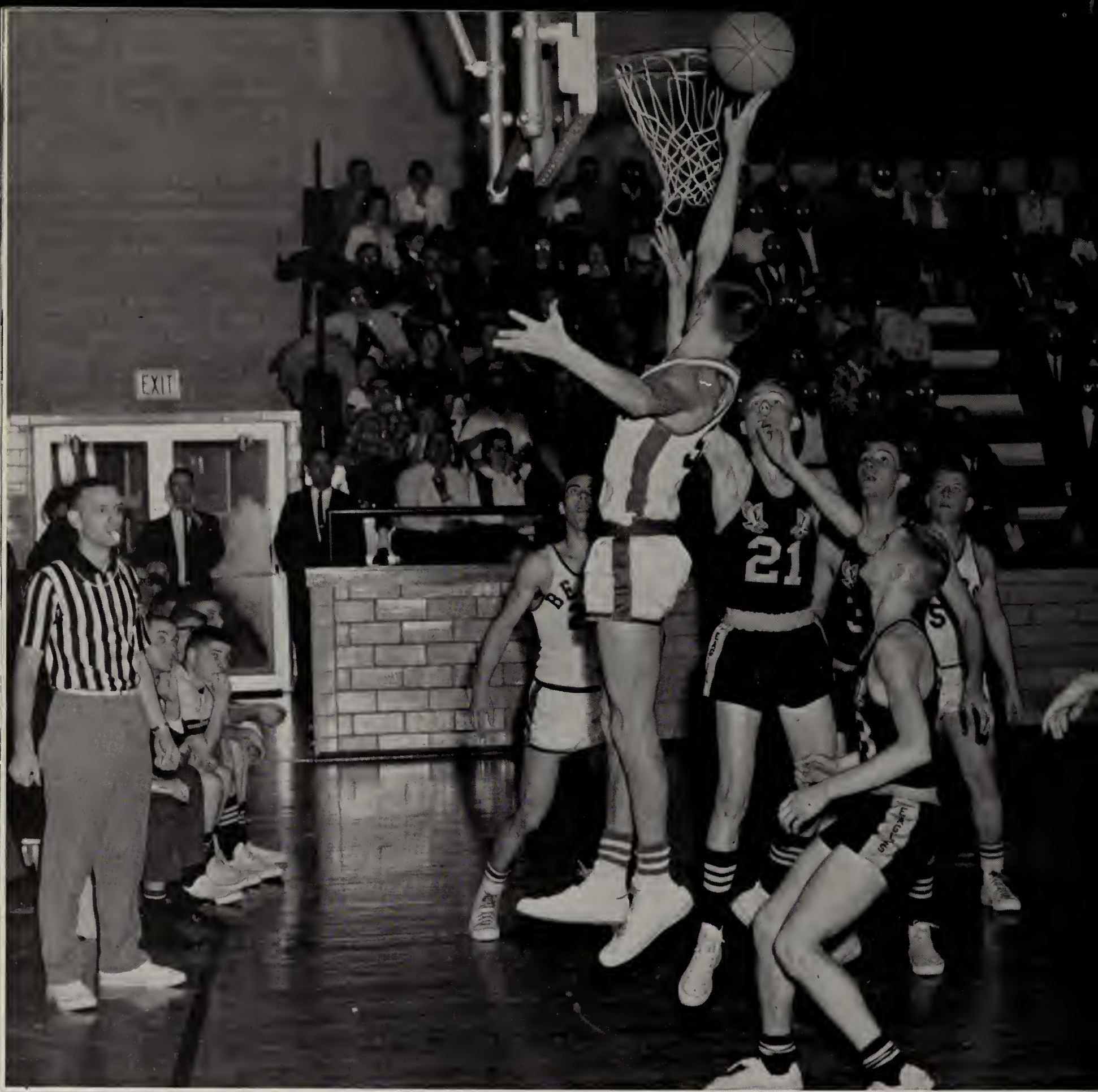
EXIT
21

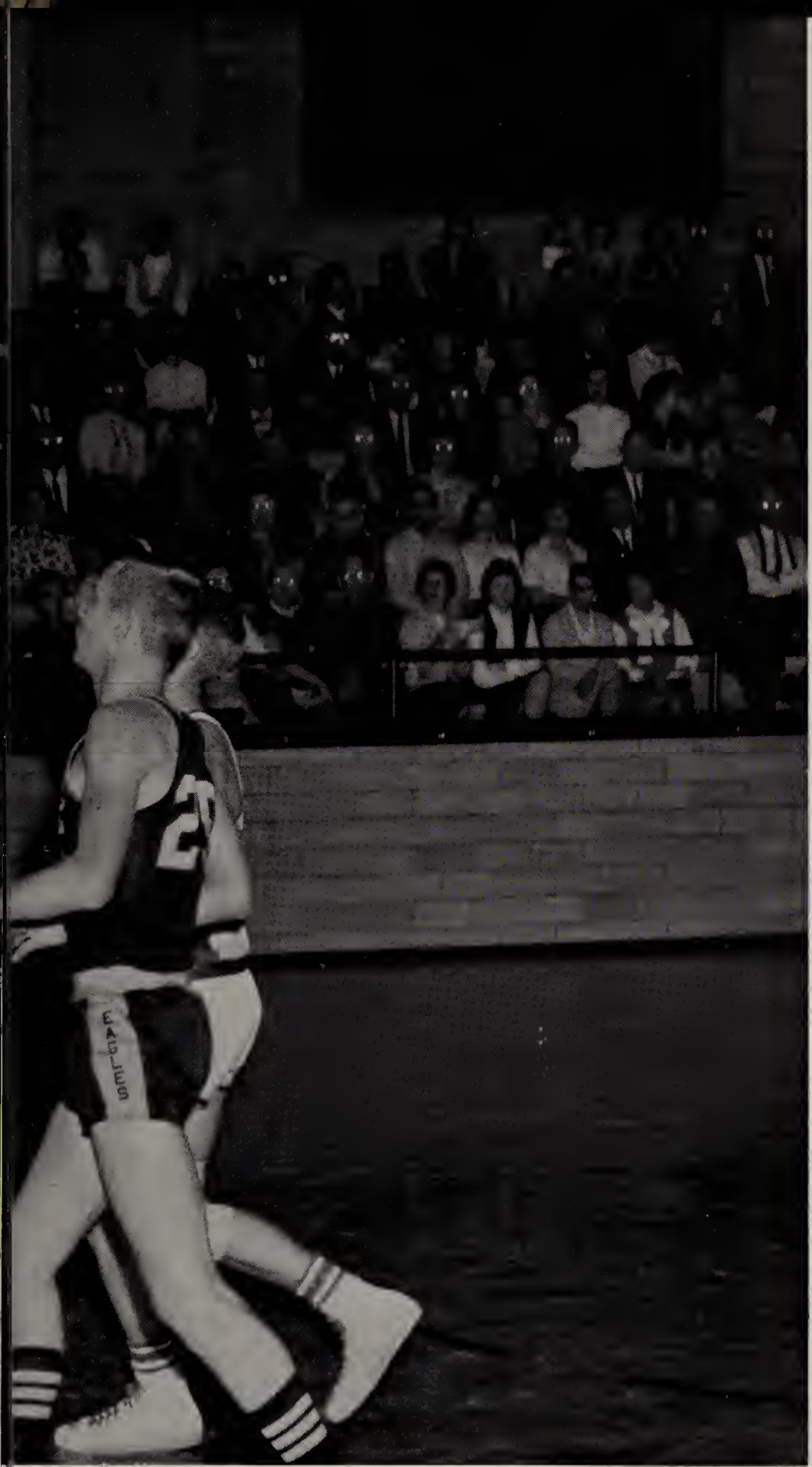

Sports

Football

FRED CLAUSER

BRAD LEHMAN

DENNIS LIECHTY

Name of Opponent	*We*	*They*
Concordia	0	50
Portland	7	34
Winchester	27	13
Cambridge City	21	21
Manchester	13	21
Auburn	13	27
Woodlan	19	0
Hagerstown	7	34
Geneva	26	6

BILL LEHMAN

RON VON GUNTEN

ED SPEICHER

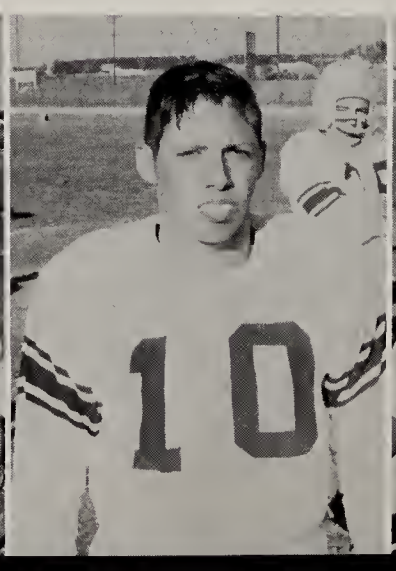

ED WATANABE

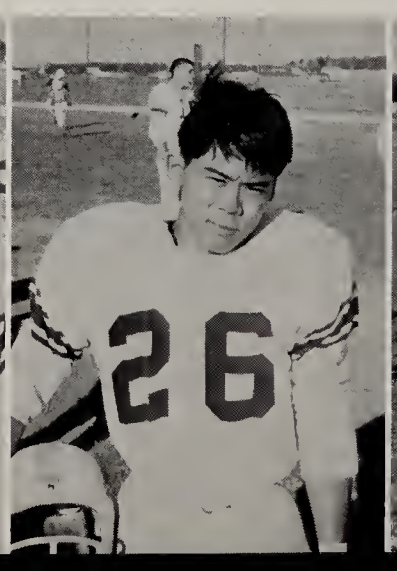

DAVE CHILCOTE

FIRST ROW: Christy Stauffer, Ed Watanabe, John Stucky, David Chilcote, Tony Taylor, Bob Chilcote, Ed Speicher, Gary Sprunger. SECOND ROW: Joe Liechty, Barton Sprunger, Paul Habegger, Bradley Lehman, Dave Flueckiger, Dennis Liechty, John Liechty, Brice Minger. THIRD ROW: Mr. Brueckheimer, Jay Yager, Ron Von Gunten, Ted Neuenschwander, George Lehman, Fred Clauser, Rick Inniger, Dick McKean, Bill Lehman, Mr. Parks.

In our third year of playing varsity football, the Bears combined a great willingness to learn and hard work. They came up short in the scoring department but they didn't give up.

The co-captains were seniors, Dick McKean and Barton Sprunger. Seniors who will be missed next year are Paul Habegger, Tony Taylor, Christy Stauffer, Dick McKean, Barton Sprunger, Fred Clauser, Brad Lehman, Dennis Liechty, Bill Lehman, Ron Von Gunten, Ed Speicher, Ed Watanabe, Dave Chilcote.

The leading passer was Bart Sprunger (percentage) and Rick Inniger (yardage). The leading tackler was Dick McKean, leading ground gainer, Jay Yager, and place kicker, Fred Clauser.

Our football team is looking more promising as the years go by even though we lose some of our players.

Co-captains

PAUL HABEGGER

TONY TAYLOR

CHRISTY STAUFFER

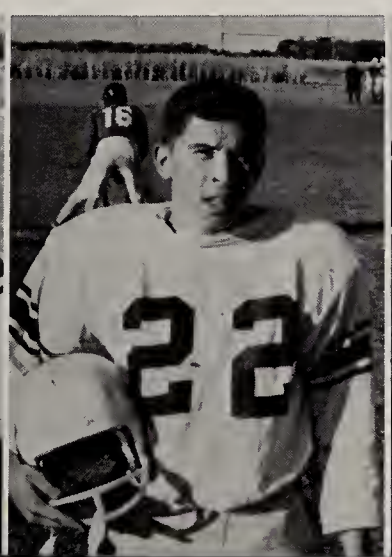

DICK McKEAN

BARTON SPRUNGER

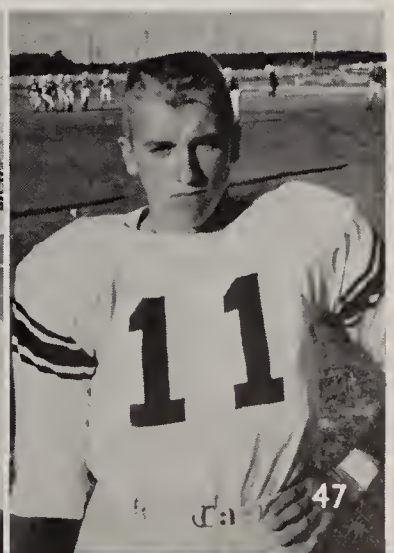

Varsity Basketball

FIRST ROW: Christy Stauffer, Greg Stahly, Dave Fields, Bart Sprunger, Bob Patterson. SECOND ROW: Loren Wanner, Ron VonGunten, Dick McKean, Dave Fox, Fred Clauser, Rick Inniger, Coach Brueckheimer.

VARSITY RECORD

Berne	47	Leo	57	Berne	72	Monmouth	78
Berne	53	Ossian	75	Berne	52	Portland	59
Berne	54	Decatur	41	Berne	66	Bluffton	58
Berne	67	Lancaster	58	Berne	78	Montpelier	95
Berne	59	Geneva	54	Berne	40	Elmhurst	87
Berne	62	Adams Central	48	Berne	51	Decatur Catholic	46
Berne	75	Auburn	82	Berne	72	Winchester	79
Berne	60	Central Catholic	87	Berne	59	Concordia	67
Berne	57	Angola	53	Berne	64 (Overtime)	New Haven	62

COLUMBIA CITY TOURNEY

Berne	71	Albion	63
Berne	59	Columbia City	88

SECTIONAL TOURNEY

Berne	71	Monroeville	58
Berne	49	Decatur	48
Berne	60	Adams Central	78

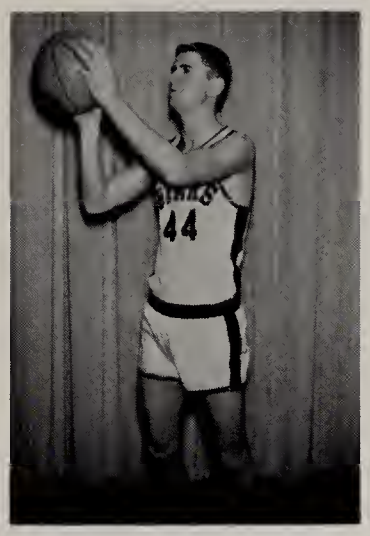

FRED

LOREN

DAVE

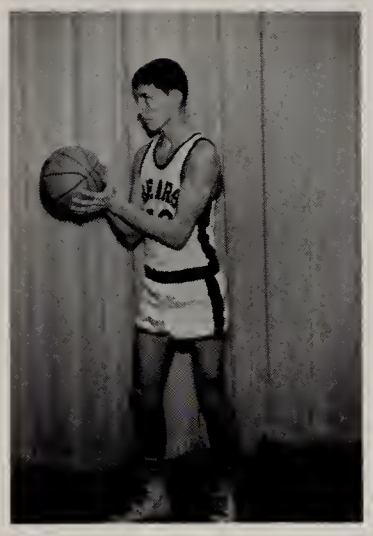

RICK

COACH BRUECKHEIMER

BOB

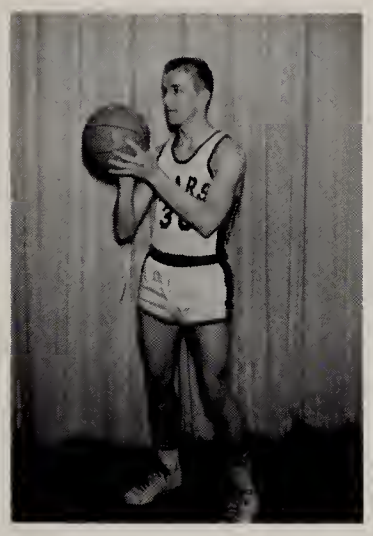

BART

MANAGERS TED AND JOHN

DICK

CHRIS

RON

DAVE

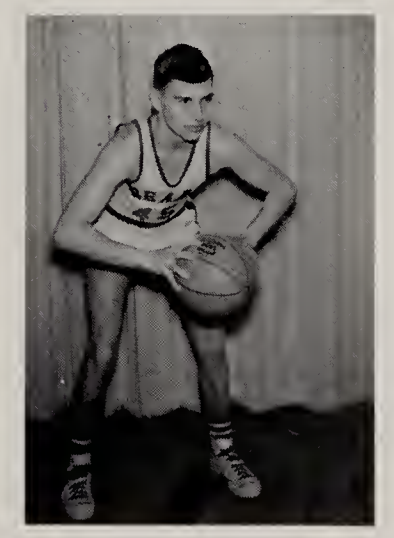

GREG

Cross Country

STANDING: Jerry Sprunger, Mitch Kingsley, Loren Wanner, Jay Studebaker, Greg Stahly. KNEELING: Mike Spichiger, Eric Sprunger, Bob Patterson, Dave Fields.

FOOTBALL MANAGERS
AND STAT

Jon Sprunger
Paul Augsburger
Greg Schamerloh
Rick Beer

BASKETBALL STATS

Paul Augsburger
Ed Speicher
Brice Minger

Track

ROW 1: Christy Stauffer, Paul Habegger, Bart Sprunger, Erick Sprunger, Dave Fields, Ed Speicher, Mike Spichiger. ROW 2: Coach Jerry Spunger, Bob Patterson, John Studebaker, Ted Neuenschwander, Fred Clauser, Rick Inniger, Mitch Kingsley, Greg Stahly.

Senior Lettermen

PAUL

BOB

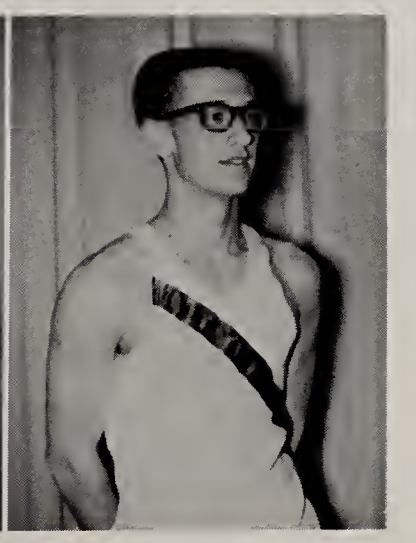

ED

BART

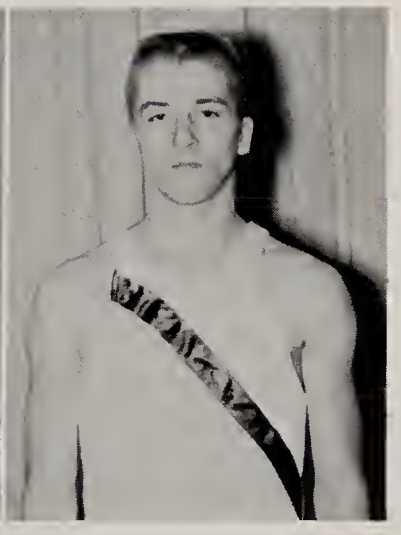

FRED

CHRIS

GREG

DAVE

Baseball

ROW 1: Bart Sprunger, Bob Beitler, Dick McKean, Ron VonGunten, Fred Clauser, Rick Inniger, Stan Liechty, Rick Beer, Paul Habegger.
ROW 2: Steve Neuenschwander, Brad Lehman, Ted Stucky, Mike Parks, Mike Sauers, Jim Beitler, Jared Habegger, Dave Fields, Christy Stauffer.

BATTING AVERAGES

F. Clauser	.450
D. McKean	.390
S. Liechty	.333
B. Sprunger	.324
R. Inniger	.320
C. Stauffer	.292
R. VonGunten	.210
P. Habegger	.182
B. Lehman	.133
R. Beer	.118
S. Neuenschwander	.100
B. Beitler	.087
D. Fields	.000
T. Stucky	.000
M. Parks	.000
J. Beitler	.000
J. Habegger	.000
M. Sauers	.000

TEAM RECORD

We		They
4	Geneva	6
13	Monmouth	5
6	Pennville	0
3	Montpelier	0
5	Adams Central	0
3	Geneva	10
5	Pennville	7
7	Monmouth	2
9	Adams Central	0
11	Montpelier	13
5	Portland	2
4	Portland	5

PITCHERS' RECORD

	Won	*Lost*
*Fred Clauser	5	1
Bob Beitler	2	3
Chris Stauffer	0	1

**Hurled two no-hit games*

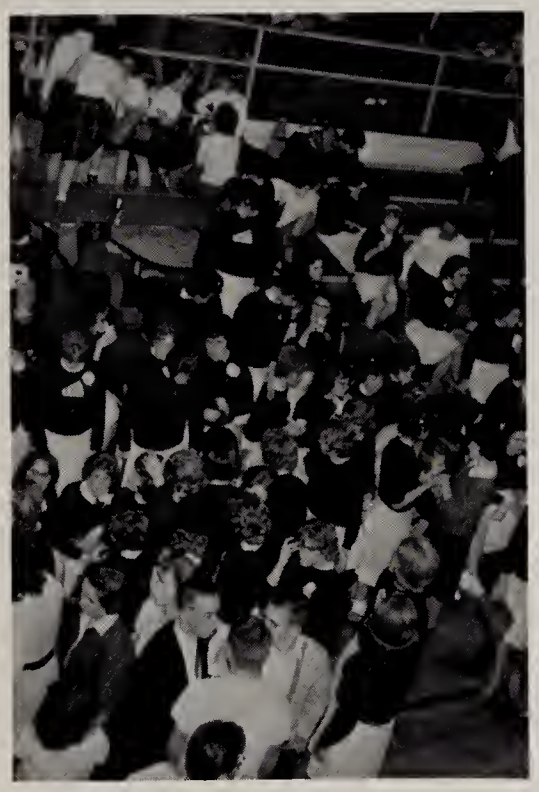

MIN.
0:00
SEC.
56
1234
VISITORS
HOME
BERNE
MONROE VILLE

BEARS
53

MIN.
SEC.
1234
VISITORS
BERNE
HOME
DECATUR

Cubs

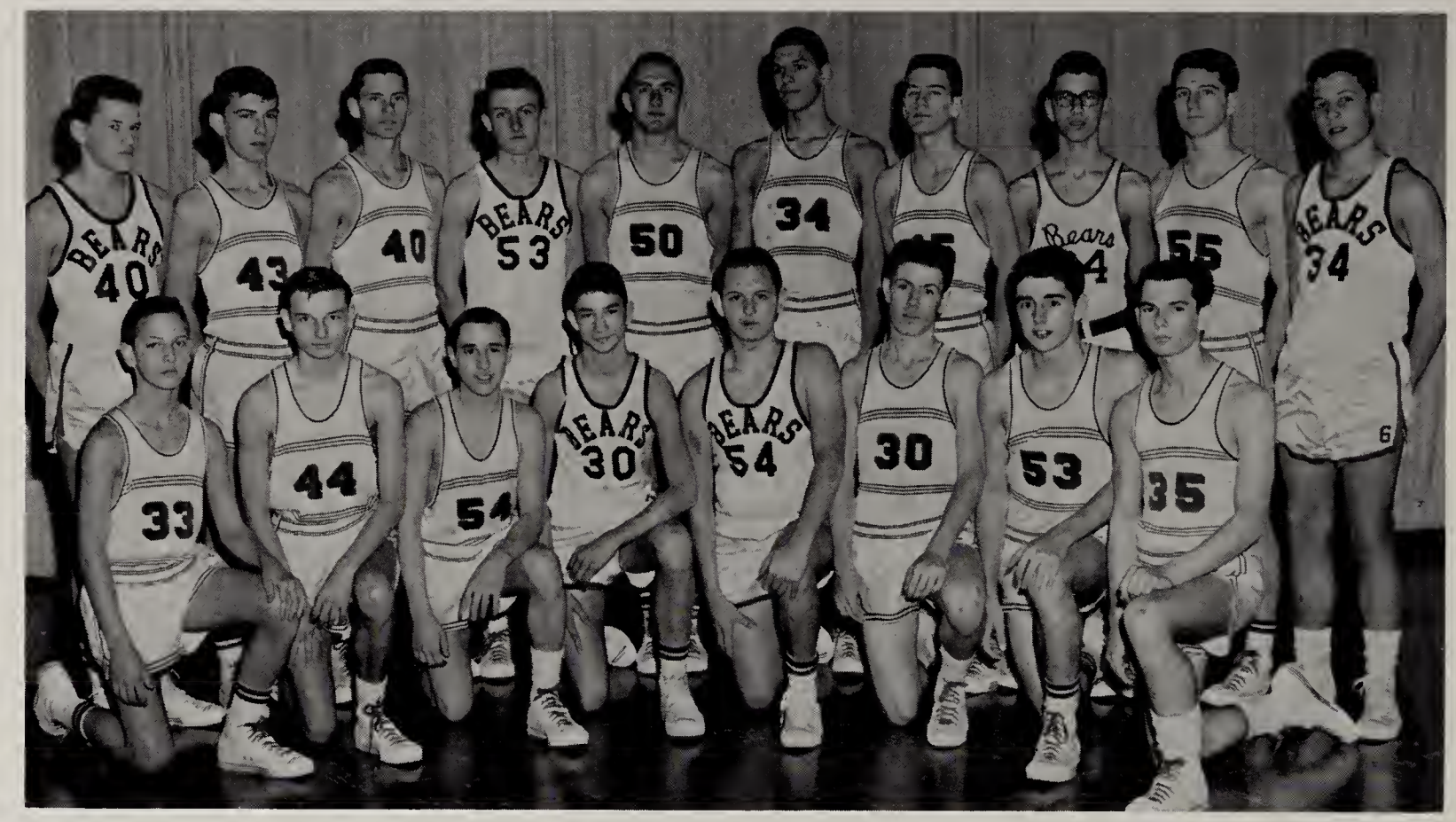

KNEELING: Mike Spichiger, Eric Sprunger, Ron Luginbill, Steve Simpson, Gary Sprunger, Gary Sprunger, Mike Parks, Steve Schug. STANDING: Russ Lehman, Tom Oliver, Jon Studebaker, Don Adams, George Lehman, Ted Neuen., Rick Beer, Jim Beitler, Dave Flueckiger, John Lehman.

Freshmen

KNEELING: Tom Beaver, Doug Habegger, Jack Emick, Randy Flueckiger, Tom Sprunger, Ted Schwartz, Neil Habegger, Gary Wittwer, Ryan Sprunger. STANDING: Robert Yoder, John Renner, Don Keller, Jay Studebaker, Mitchell Kingsley, Larry Beer, Ted Moser.

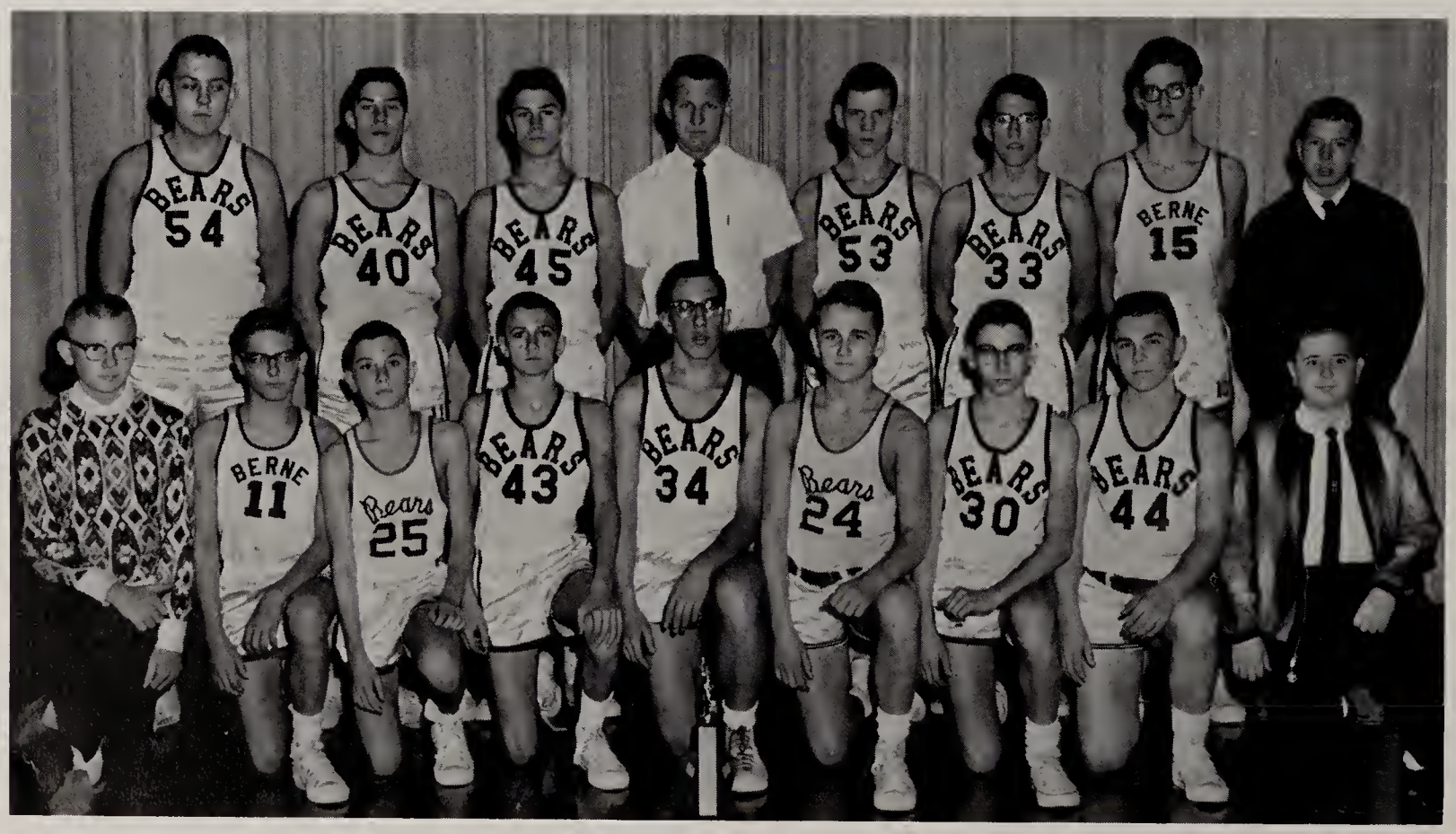

Eighth Grade

Jr. High Cheerleaders

Seventh Grade

Cub Cheerleaders

STANDING: Bobbie Bonewitz, Jennifer Wulliman, Tanya Moser. KNEELING: Joy Sprunger, June Sprunger.

Freshmen Cheerleaders

Barbara Sprunger, Lana Sprunger, Dian Collier, Luann Habegger.

G.A.A.

Varsity Cheerleaders

BACK ROW: Saranell Liechty, Sally Schindler, Carol Brewster. FRONT ROW: Judy Beitler, Janis Steiner, Sandy Stucky.

Pep Block

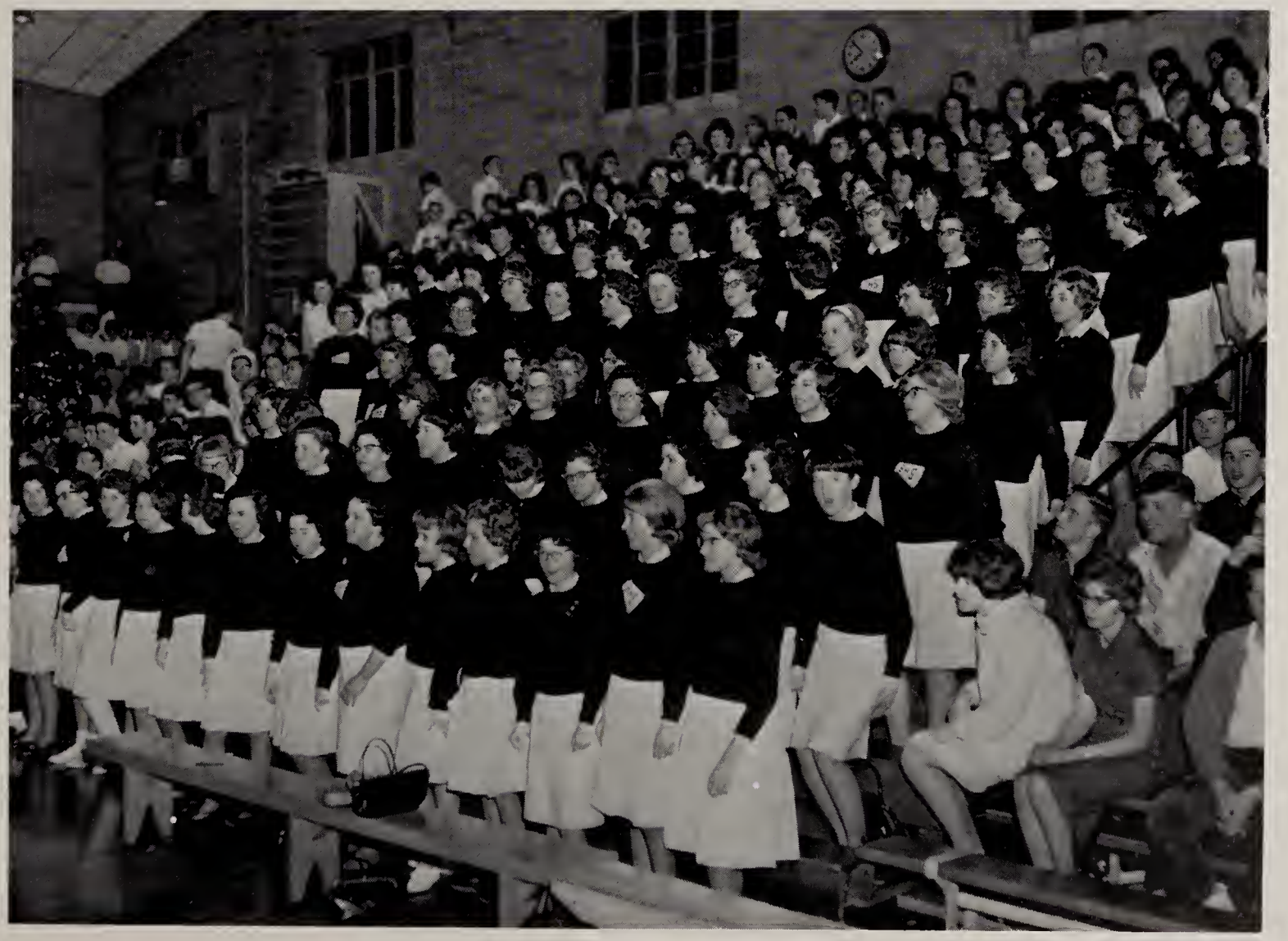

Homeco

QUEEN JUDY BURKE

SANDY BRANSTETER

ELAINE GRANDLINARD

ming 1964

The '64 Homecoming was moved to the football field this year.

A parade was held before the game in which the queen candidates were escorted through town in convertibles. There were also floats entered by each class and many other organizations.

At halftime the band performed on the field after which the coronation was held. Jennifer Lehman, the 1963 queen, crowned Judy Burke queen for 1964.

KAYE LEHMAN

JUDY BEITLER

Activities

High School

Beautiful Songs Sung

President ..... JULIAN BAUSERMAN
Vice-President ..... CAROL DeARMOND

ROW 1: Marcia Sprunger, Ruth VonGunten, Judy Beitler, Sharyl Wittwer, Karen Lautzenheiser, Nancy Clem, Caryl Wittwer, Sandy Stucky, Myrna Sprunger, Paul Augsburger, Christy Stauffer, Paul Stucky, Keith Fox, Jill Elzy, Gyneth Wulliman, Joan Yoder, Beth Liechty, Marilyn Sprunger, Jackie Lehman. ROW 2: Grace Wulliman, Elaine Grandlinard, Sally Woodruff, Darlene Gerber, Candy Teeter, Erma Stauffer, Charlotte Sprunger, Karen Gerber, Diana Beer, Julian Bauserman, Erick Sprunger, Don Steiner, Ken Biberstein, Brice Minger, Ruth Fireoved Mary Ann Kipfer, Marjorie Lehman, Marsha Graber, Kaye Lehman,. Carol DeArmond. ROW 3: Pat Habegger, Janean Liechty, Janet Graber, Judy Burke, Susan Meyer, Karen Dustman, Jean Sprunger, Pat Deihl, Judy Zeigler, Ted Lautzenheiser, Larry Reinhard, Dick McKean, Greg Lehman, Barton Sprunger, Brad Lehman, Joe Sprunger, Sue Kingsley, Helen Liechty,

The Berne A Cappella choir, directed by Dr. Freeman Burkhalter, has had one of its busiest years this year. Numerous concerts have been given. Some of these were the joint concert with New Haven High School, the Vesper Concert at the First Mennonite Church, and the Berne, De-

A Cappella

In a Moving Spirit

Secretary-Treasurer ..... JUDY BURKE
Librarian ..... BRAD LEHMAN

Sara Nell Liechty, Sue Sprunger, Jane Sprunger, Sharon Liechty, Grace Rich, Susie Sprunger. ROW 4: Lynette Phillips, Jana Hendricks, Mary Kay Burke, Ruth Sprunger, Mary Jane Baker, Sally Schindler, Joan Hanni, Carol Simon, Steve Balsiger, John Liechty, John Stucky, Stan Liechty, Jay Yager, Bob Beitler, Jon Agler, Rodney Liechty, Dave Fields, Paul Zuercher, Janet Hanni, Linda Leistner, Sandy Bransteter, Connie Johnson, Janet Lloyd, Charlotte Graber, Gyneth Amstutz. ROW 5: Pat Augsburger, Ruth Myers, Janet Bixler, Fred Clauser, Dave Fox, Ted Neuenschwander, Loren Wanner, Rick Inniger, George Lehman, Greg Stahly, Dane Bailey, Bob Patterson, Joe Liechty, Ed Watanabe, Rick Beer, Jerry Baumgartner, Lynn Augsburger, Ron Von Gunten, Bill Lehman, Dave Lehman, Phil Wulliman, Wayne Nussbaum, Jim Beitler, Dave Flueckiger, Dave Steury, Eunice Sprunger, Cathy Inniger.

catur, Bluffton Concert. They also performed during the year for the Indiana Auctioneers Convention, the Fort Wayne Quest Club, and for WKJG TV. The a cappella spent many hours practicing every noon and also quite a few mornings. This hard work has won them much recognition.

High School

Music to

President ..... BART SPRUNGER
Vice-President ..... DAVE STEURY

ROW 1: Dian Collier, Sue Zeigler, Linda Gifford, Caryl Wittwer, Sharyl Wittwer, Sue Sprunger, Kaye Lehman, Audrey Sprunger, Sandy McCrory. ROW 2: Barton Sprunger, Marjorie Lehman, Jon Agler, Mike Spichiger, Joan Yoder, Shauna Augsburger, Charles Joray, Erma Stauffer, Karen Lautzenheiser, Susan Liechty, Anita Schwartz, Sally Lehman. ROW 3: Janet Graber, Sharon Schaadt, Mary Minnich, Linda Leistner, Jay Sprunger, John Moore, Stan Augsburger, Jim Beitler, Greg Lehman, Claudia Lehman, Mitchell Kingsley, Randall Flueckiger, Tom Stucky, Rhoda Leistner, Ginette Moore, Barbara Sprunger, Lana Sprunger. ROW 4: Darlene Gerber, Mary Jane Baker, Diana Beer, Jane Sprunger, Sueann Von Gunten, Sandy Habegger, Dana Neuenschwander, Roberta Bonewitz, Kenneth Myers, Rodney Liechty, Christy Stauffer, Doug Habegger,

The band under the able direction of Mr. Gerig, has given various performances. They won first place at the Decatur Halloween Parade. They also marched at Portland, the Berne Halloween

Band

March By

Secretary-Treasurer ..... SANDY BRANSTETER
Librarian ..... JANET GRABER

Myrna Sprunger, Grace Rich, Dave Steury, Steven Neuenschwander, Tom Sprunger, Ted Gilliom, Duane Sprunger, Herman Wulliman, Tom Beaver, Arleen Conrad, Luann Habegger, Beth Liechty, George Lehman, Sandy Bransteter. ROW 5: Marsha Sprunger, Donna Jean Blum, Connie Reinhard, Vickie Voss, Joan Yager, Laura Amstutz, Stephanie Kaeser, Jane Lehman, Pat Augsburger, Jerry Zimmerman, Wayne Sprunger, Ted Lautzenheiser, Ralph Fireoved, Patrick Sprunger, Rick Inniger, Stan Liechty, Dave Lehman. ROW 6: Joan Hanni, Jackie Lehman, Paul Zuercher, Erick Sprunger, Gary Gerber, Brad Lehman, Julian Bauserman, Ken Biberstein, Ted Moser, John Lehman, Larry Beer, Wayne Nussbaum, Don Greig, Janet Hanni.

Parade, Homecoming, I. U. Band Day, the 4-H Fair, and played in the Winter Concert and the Pops Concert. The band also participated in the District Contest this spring.

High School

Lovely Music

President ..... DAVE LEHMAN
Vice President ..... GREG LEHMAN

ROW 1: Lynette Phillips, Jana Hendricks, Sharon Liechty, Larry Beer, Cynthia Zuercher, John Beitler, Sally Schindler, Judy Beitler, Bob Stauffer, Wally Dubach. ROW 2: Sandy Agler, Stephanie Kaeser, Vickie Agler, Paula Agler, Betty Neuenschwander, Becky Gerig, Valerie Gifford, Barton Sprunger, Janet

The orchestra, directed by Dr. Freeman Burkhalter, has been a hard-working organization. They have contributed much to the musical atmosphere of the

Orchestra

to Inspire

Secretary-Treasurer ..... SUE KINGSLEY
Librarian ..... •JIM BEITLER

Graber, Darlene Gerber, Sharon Schaadt, Dian Collier, Ronnette Luginbill, Tom Stucky, Charles Joray, Shauna Augsburger, Sally Lehman. ROW 3: Paul Zuercher, Brad Lehman, Julian Bauserman, Grace Rich, Myrna Sprunger, Paul Stucky, Greg Lehman, Jim Beitler, Dave Lehman, Kaye Lehman, Sue Kingsley, Jackie Lehman, Dr. Burkhalter.

school. Some of their concerts were the Winter Concert, the Pre-Contest Concert, and the Pops Concert.

Training Choir

Junior Band

Junior Choir

Junior Orchestra

Pep Band

Sixth Grade Band

Fifth Grade Band

Ensembles

Janet Hanni, Mary Jane Baker, Joan Hanni, and Diana Beer

Marjorie Lehman, Mike Spichiger, and Sharon Schaadt

Sally Lehman, Anita Schwartz, Susan Liechty, and Donna Jean Blum

Steve Neuenschwander and Steve Meshberger

Shauna Augsburger, Lana Sprunger, Rhoda Leistner, and Ginette Moore

FRONT ROW: Dian Collier, Sandy McCrory, Audrey Sprunger. BACK ROW: Janet Hanni, Kaye Lehman, Sue Sprunger, Suzy Zeigler, Linda Gifford, Joan Hanni.

Cheryl and Caryl Wittwer
and Wayne Nussbaum.

Student Council

FRONT ROW: Dean Lautzenheiser, Sally Schindler, Helen Liechty, Joe Sprunger, Mr. Inks, Carol DeArmond, Dick McKean. BACK ROW: Barbra Baumgartner, Larry Parks, Joy Sprunger, Susan Meyer, Jim Haecker, Phil Wulliman, Jean Sprunger, Max Stuckey, Jane Kingsley, Rose Lehman, Valorie Gifford.

Hall Echoes

THE ECHOES OF BERNE SCHOOL

Editor ..... SUE KINGSLEY
Managing Editor ..... CAROL DeARMOND
Associate Editors ..... LOREN WANNER
DAVID STUERY
Business Manager ..... JANET BIXLER
Copy Editors ..... JOANNE HOSIER
SALLY WOODRUFF
Feature Editor ..... JACULIN LEHMAN
Elementary Editor ..... JUDY BEITLER
Circulation Managers ..... JULIAN BAUSERMAN
TED LAUTZENHEISER
Exchange Editor ..... CONNIE JOHNSON
Photographer ..... DAVID STEURY
Postal Supervisor ..... DENNIS LIECHTY
Advisor ..... MR. ROBERT CLARK

Future Farmers of America

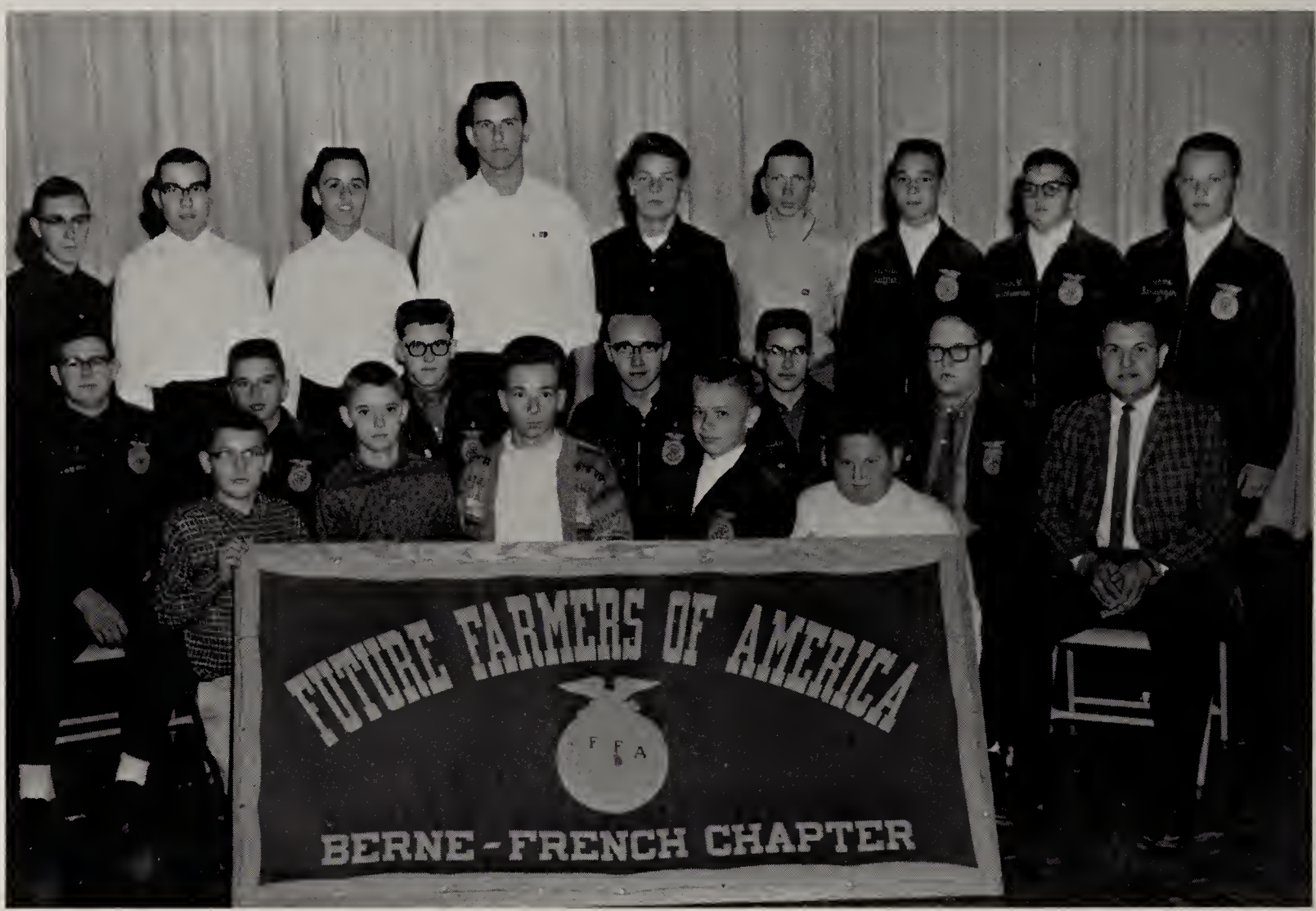

ROW 1: Alan Bertsch, Richard Sprunger, Rod Liechty, Ed Yoder, Wayne Fickert. ROW 2: Stanley Von Gunten, Keith Fox, Phil Wulliman, Adrian Biberstine, Fred Yoder, Dan Moser, Doyle Lehman. ROW 3: James Garboden, Orlyn Lehman, David Wulliman, Dave Fox, Kinsey Brooks, Dave Fields, Charles Schaffter, Steve Neuenschwander, Duane Sprunger.

MOTTO: "Learning to do; Doing to learn; Earning to live, Living to serve."

President ..... PHIL WULLIMAN
Vice-President ..... ADRIAN BIBERSTINE
Secretary ..... KEITH FOX
Treasurer ..... FRED YODER
Reporter ..... STANLEY VON GUNTEN
Sentinel ..... DAN MOSER
Advisor ..... DOYLE LEHMAN

During the 1963-64 season, the FFA activities included the Annual Chicken Barbecue and a hockey game at Fort Wayne. They again farmed the school farm. The judging team visited several dairy farms throughout the midwest on their way to the National Dairy Judging Contest at Waterloo, Iowa. The junior and senior members attended the International Livestock Show in Chicago.

Judging Teams

POULTRY

DAIRY

PARLIAMENTARY PROCEDURE

LIVESTOCK

SOIL

Latin Club

Art Club

Y.F.C. Club

Rifle Club

Bowling Club

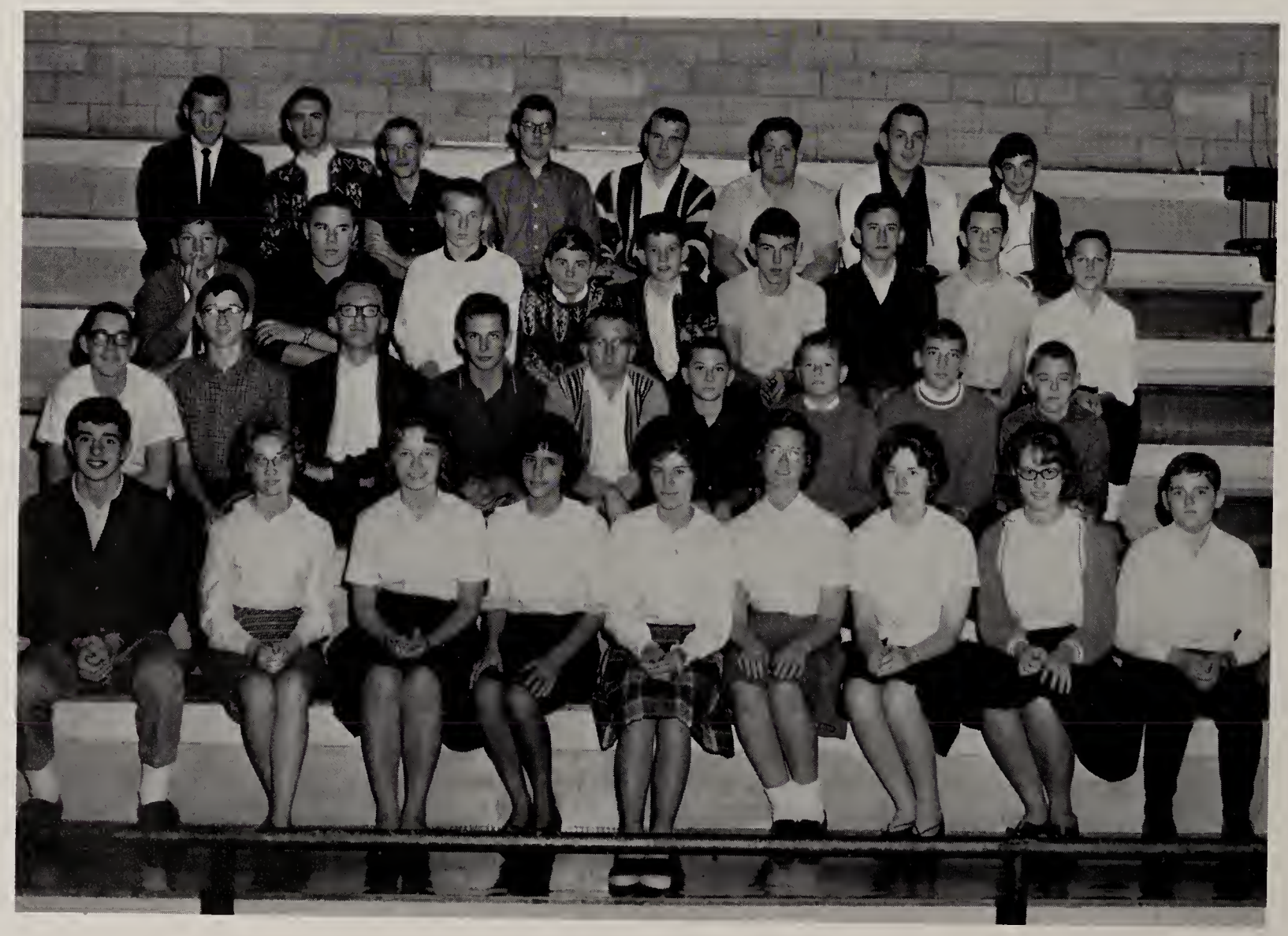

Boys' State

Exploratory Teachers

D.C.E.

25
35
44

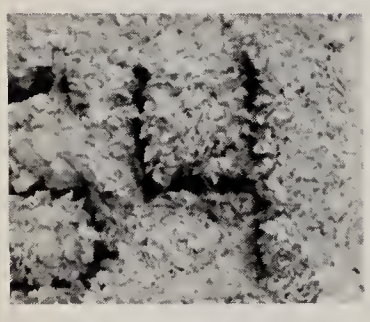

COACH BRUECKHEIMER

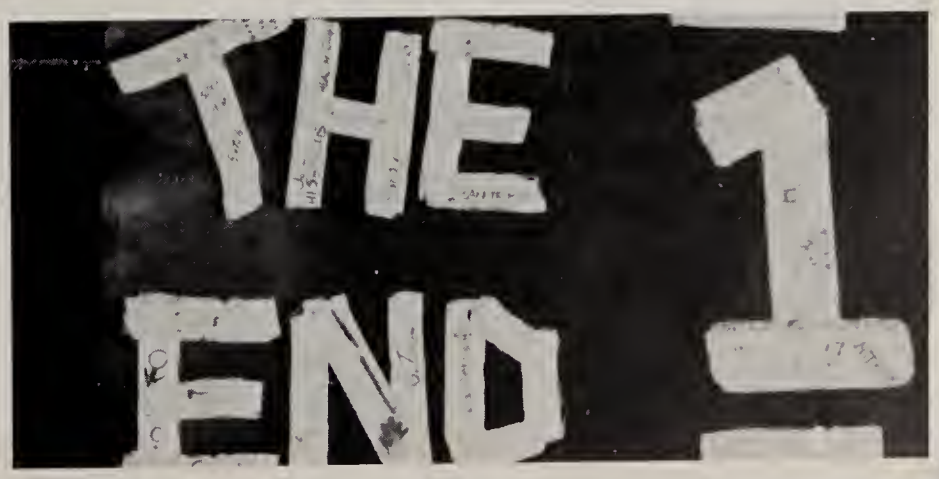
THE
END
1

RHYMING PICTURES

Elementary

JAMES YODER
Grade School Principal
B.S., Goshen College; M.A., Ball State;
Berne School, 11 years

BARBARA SPRUNGER
B.A., Bluffton College;
M.S., Indiana University;
Berne School, 13 years
Grade 6

JOHN KIRCHHOFER
B.S., Miami University;
M.A., Ball State; Berne
School, 6 years
Grade 6

JERRY SPRUNGER
B.S., Ball State; M.A.,
Ball State; Berne School,
6 years
Grade 5

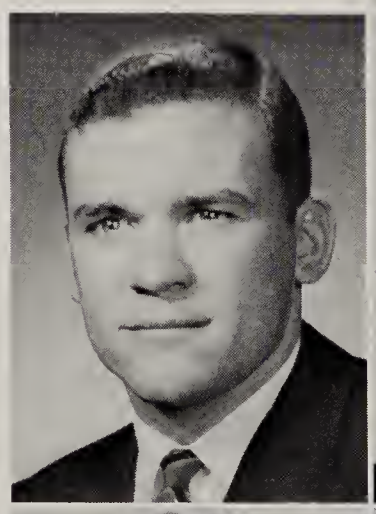

MERVIN RUPP
B.S., Bowling Green
State University; Berne
School, 2 years
Grade 5

LARRY ANDREWS
B.S., Indiana Central;
M.A., Ball State; Berne
School, 3 years
Grade 5

JO TAKATS
B.S., Ball State; Berne
School, 8 years
Grade 4

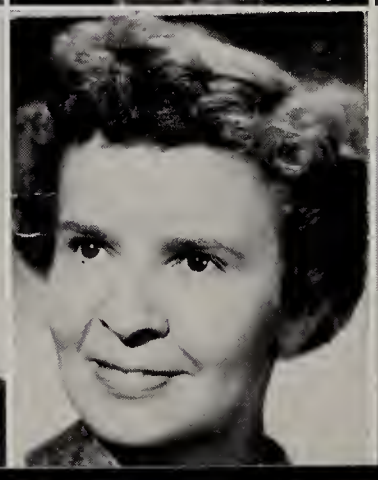

HELEN MACKLIN
B.S., Ball State; M.A.,
Ball State; Berne School
38 years
Grade 4

FRIEDA LEHMAN
B.S., Ball State; Berne
School, 1 year
Grade 4

JANIS LANTZ
B.A., Bluffton College; Berne School, 1 year
Grade 3

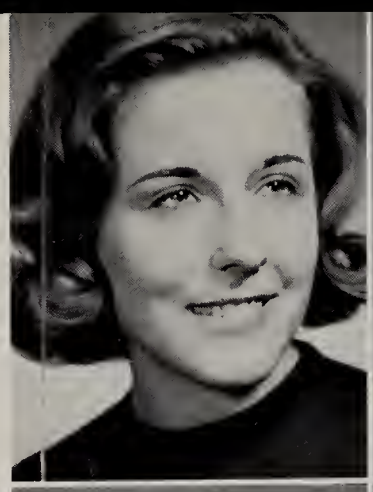

SHIRLEY HIRSCHY
BRE, Fort Wayne Bible College; Graduate Work, Indiana University; Berne School 1 year
Grade 3

ESTER HIRSCHY
B.S., Huntington College; M.A., Ball State; Berne School, 16 years
Grade 3

MARY SCHLAGENHAUF
B.S., Butler University; M.A., Ball State; Berne School, 16 years
GRADE 2

TRESSIE STAIR
B.S., Marion College; M.A., Ball State; Berne School, 3 years
Grade 2

JULA AMSTUTZ
B.S., Fort Wayne Bible College; Berne School, 3 years
Grade 2

JEANETTE SPRUNGER
B.S., Ball State; M.A., Ball State; Berne School, 33 years
Grade 1

ELOISE LEISTNER
B.S., Ball State; M.S., Ball State; Berne School, 4 years
Grade 1

SHERRILL FELBER
B.S., Bob Jones University; M.A., Ball State; Berne School, 2 years
Grade 1

LINDA FULLER
B.S., Manchester College; Berne School, 1 year
Kindergarten

MARILYN AUGSBURGER
B.S., Ball State; Berne School, 1 year
Elementary Music

MARGUERITE VON GUNTEN
Monmouth High School; Berne High School, 3 years
Secretary

John Amstutz
Alice Augsburger
Jane Balsiger

Paul Beitler
David Bonewitz
Joyce Clem

Janet Habegger
Scott Kirkdorffer
Beth Lehman

Eddie Liechty
Sandy McCrory
Janet Miller

Marilyn Patterson
Debbie Spichiger
Bob Stauffer

Eugene Beer
Gary Beer
Christine Beitler

Janet DiGirolamo
Phillip Eicher
Steven Garboden

Lora Lehman
Tim Lehman
Dale Liechty

Kenny Moser
John Muselman
Debbie Myers

Jerry Vore
Vickie Yoder
Mari Wulliman

MISS BARBARA SPRUNGER

Sixth Grade

MR. JERRY SPRUNGER

Kim Adams
Thomas Agler
Rebecca Beitler

Larry Flueckiger
Teresa Habegger
Karen Haines

June Lehman
Kendal Lehman
Paul Lehman

Andy Moser
Janean Neuenschwander
Sandra Neuenschwander

Tom Schindler
Andrea Sprunger
Fred Sprunger

Sue Burry
Kathleen Cox
Deryll Fox

Jenny Knose
Dick Lantz
Gretta Lehman

Sandra Liechtenberger
Nancy Liechty
Richard Liechty

Ted Rich
Paul Reiner
Debbie Souder

Judy Sprunger
Steven Weikel
Nancy Yoder

Sixth Grade

Terry Augsburger
Kathleen Beaver
Gaynelle Biberstein
Janet Brewster

Sheldon Christener
Rick Culp
Phyllis Diehl
Lynette Graber

Rebecca Hewitt
Don Lehman
Regina Lehman
Carol McKean

Linda Nussbaum
Marianne Parks
David Rupp
Darlene Spichiger

Lyn Burley
Alan Case
Mark Conrad

Alan Habegger
Ronald Habegger
Sharon Habegger

Martha Minnick
Tim Myers
Ronald Neuenschwander
Karen Neuenschwander

Joanne Sprunger
Renee Sprunger
Kent Stucky
Richard Wuliman

MR. JOHN KIRCHHOFER

Fifth Grade

MR. LARRY ANDREWS

Norma Adams
Debbie Beer
Eddie Beitler

Rita Fox
Tom Gilliom
Melissa Grandlienard

David Hinkle
Gene Alan Kuhn
Donnie Lehman

Rickey Lichtenberger
Gary Liechty
Mike Liechty
Allan Milholland

Gregg Nussbaum
Carolyn Patterson
Luann Phillips
Neal Rich

Danny Sprunger
Dick Sprunger
Elaine Sprunger
Karen Stauffer

Ruth Bertsch
Debbie Cook
Cheryll Davidson

Neil Habegger
Ronnie Herman
Tommy Hewitt

Mary Lehman
Sandy Lehman
Steve Lehman

Phillip Miller
Wendy Moser
Billy Noll

David Rigley
Jack Ryf
Connie Sprunger

Tom Yoder
Carol Zehr
Kathy Zurcher

Fifth Grade

Pam Balsiger
Vera Beer
Ronald Bransteter
Janean Brewster

James Grzelak
Michael Grove
Noreen Jones
Teresa Kaeser

Velma Lehman
Deryll Liechty
Patricia Liechty
Rachel Liechty

Darlene Moser
Melinda Neuenschwander
Richard Neuenschwander
Barbra Nussbaum

Jack Schwartz
Keith Spichiger
Patti Spichiger
Jama Sprunger

Kim Bunker
Darwin Davidson
David Fenesternmaker

Matthew Kingsley
Robert Kirsch
Carol Lehman

Robert Luginbill
Douglas Meshberger
Claude Monce

Carol Reusser
Sarah Rupp
Clifton Sprunger

Jean Sprunger
Linda Sprunger
Marl Sprunger

Russell Sprunger
Glenn Thompson

Kent Watson
Karen Yoder

MR. MERVIN RUPP

Fourth Grade

MRS. FREDIA LEHMAN

Dean Amstutz
Alan Reitler
Randy Bixler
Sharon Bunker

Cynthia Diehl
Lynn Dubach
Steven Ford
John French

Wayne Lehman
Dallas Liechty
Susan Luginbill
Jeannine Merillat

Gregg Sprunger
Kae Sprunger
Larry Stuckey
Norman Sprunger

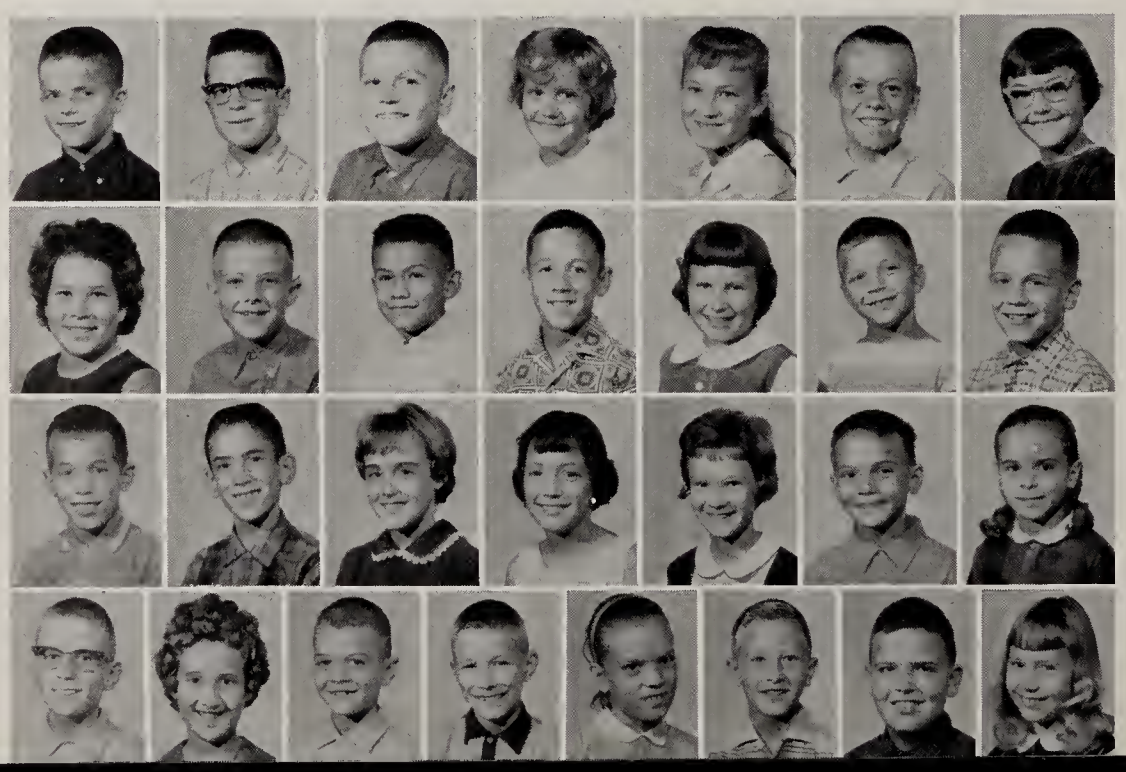

Jean Conrad
Ronald Crider
Judith Culp

Deborah Gerig
Gaylord Lehman
Kevin Lehman

Debra O'Dell
Richard Rumple
CeAnn Sprunger

Wanda Sprunger
James Stauffer
Dean Von Gunten
Deborah Yager

Glen Agler
Lee Allmandinger
Denise Amstutz

Samuel Beitler
Becky Beitler
Debbie Bonewitz

Kent Christy
Connie Gerber
Kenny Herman

Linda Liechty
Jack McCory
Becky Nagel

Rodney Simon
Bobby Rich
Gail Sprunger

Randy Augsburger
Jean Baumgartner
David Beitler

Bobby Dubauch
Carol Bustman
Kendric Christener

James Keller
John Liechty
Kathy Liechty

Clay Neuenschwander
John Parr
Carolyn Pyle

Sharon Sprunger
Sandra Voss
Connie Werkil
Randy Winteregg

MRS. HELEN MACKLIN

Fourth Grade

MRS. JO TAKATS

Michael Allison
Jay Arnold
Sally Augsburger

Kathy Habegger
Tom Kirkdorffer
Kathy Klopfleisch

Gail Master
Gyneth Neuenschwander
Ronald Nussbaum

Scott Schwartz
Brent Sprunger
Dennis Sprunger

Rose Teeple
Jack Umpleby
Priscilla Wallace

Donald Crider
Karen Flueckiger
Gary Habegger

Brice Lehman
Kathy Lichtenberger
Danny Liechty

Keith Parr
Janet Rigby
Rebecca Russell

Gloria Sprunger
Scott Sprunger
Mari Jo Stucky

Tex Weaver
Melinda Zuereher

Richard Boggs
David Christy
Joel DiGirolamo

Rita Gifford
Jane Habegger
Laura Hirschy

Jacalyn Miller
Linda Monce
Gregg Moser

Gary Rich
Anne Schindler
David Souder

Jayne Stucky
Kay Stucky
Nancy Stucky

Joe Fireoved
Joyce Flueckiger
Randy Gerig

Candy Inniger
Florence Johnsen
Jin Kirsch

Richard Neuenschwander
Doug Noll
Larry Patterson

Faye Sprunger
Jennifer Sprunger
Kevin Sprunger

Marc Studebaker
Ann Steury
Greg Winteregg

JANIS LANTZ

Third Grade

MISS SHIRLEY HIRSCHY

Terry Adams
Terry Beer
Catherine Bollenbacher

Rebecca Gerber
Julie Grezlak
Karen Habegger

Cynthia Knose
Penny Liechty
William Meshberger

Scott Rigby
Joanne Schindler
Stanley Simpson

Darrell Thompson
Christopher Yoder

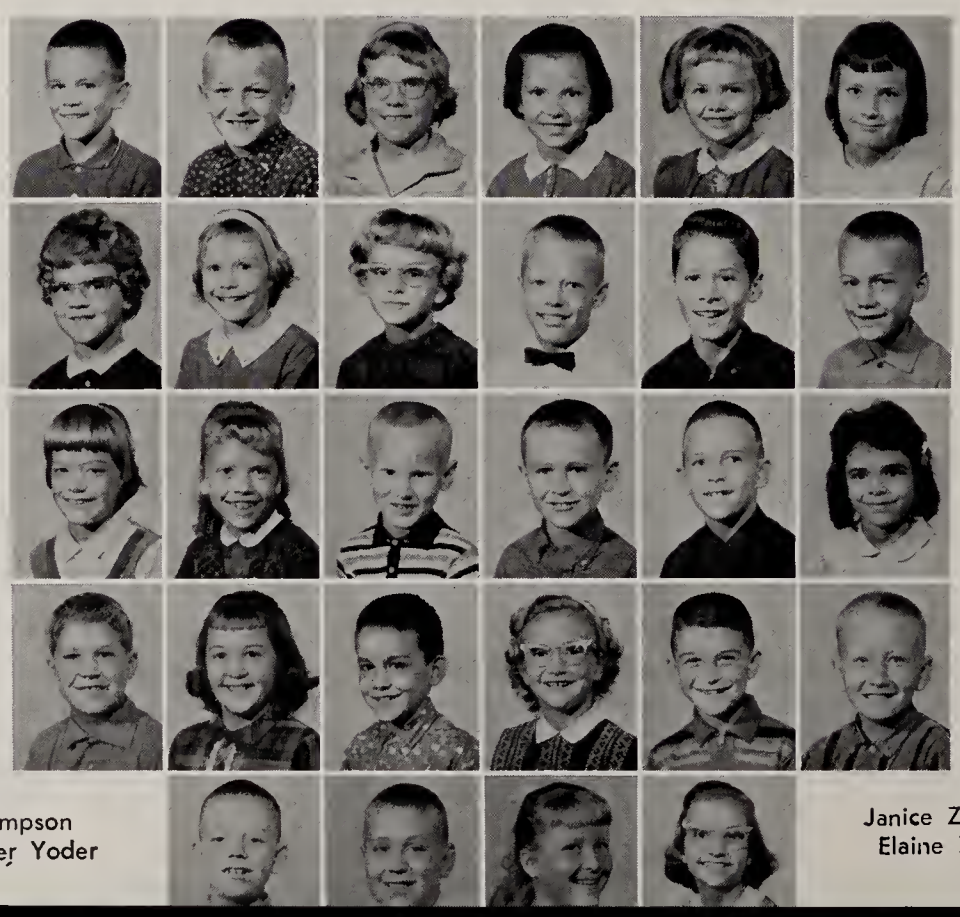

Marcia Bransteter
Mary Jane Case
Rhonda Davidson

Kurt Henkel
Daniel Herman
Ronald Hewitt

Jeffrey Moser
Larry Neuenschwander
Karla Olade

Sandra Sprunger
Rick Steiner
David Teeple

Janice Zimmerman
Elaine Zurcher

Third Grade

Daniel Abnet
Timothy Andrews
Jeffrey Boze

Mark Habegger
Rebecca Kuhn
Bruce Lehman

Lenae Lehman
Peggy Liechty
Randall Liechty

Jimmy Minor
Patty Moser
Ruth Ann Moser

Sharon Neuenschwander
Beverly Parks
Arnold Sprunger

Pamela Brunner
Randall Daily
Candace Duff

Carla Lehman
Ira Lehman
Joyce Lehman

Rosemari Liechty
Vivian Liechty
Barbara McKean

Jimmy Muselman
Ronald Neuenschwander
Douglas Neuenschwander

Betty Sprunger
Jeffrey Sprunger
Joy Vore
Amanda Wickey

MISS ESTHER HIRSCHY

Second Grade

MISS MARY SCHLAGENHAUF

Jerry Amstutz
James Arnold
Brian Bebout

Lou Ann Eckrote
Donald Flueckiger
Janet Habegger

Kathleen Lehman
Deborah Lichtenberger
Claudia Liechty

Brian Moser
Benjamin Nagel
Micheal Neuenschwander

Cynthia Steury
Joe Umpleby
Brenda Yager

Stanley Beitler
John Blum
Randall Brewster

Linda Habegger
Randall Habegger
Steven Herman

Dianne Liechty
Gregory Milholland
Brenda Moser

Tracy Rigby
Gaye Sprunger
Jared Sprunger
Matthew Sprunger

Linda Yager
Keith Yoder
Sarah Yoder
Jan Zehr

Timothy Agler
Phyllis Beer
Robert Bertsch

Kerry Egly
Denny Flueckiger
Sara Flueckiger

Alvin Lehman
Denise Lehman
Jay Lehman

Michael O'Dell
Samuel Parr
Wilson Parr

Diane Souder
Sally Stucky
Reed Sprunger

Larry Clem
June Christy
Beth Ann Conrad

Rondlyn Herman
Paul Hill
John Kaeser

Pamela Lehman
Terry Lehman
Carol Myers

Neal Reusser
Rodney Rigby
Joseph Schwartz

Debbie Steiner
Dwight Teeple
Junior (Merle) Moser

Jennifer Yager

Beth Zurcher

MRS. JULIA AMSTUTZ

Second Grade

MISS TRESSIE STAIR

Deborah Amstutz
Chuck Beitler
Ronnie Beitler

Esther Cox
Douglas Ellenberger
Keith Frank

Bill Hinkle
Jonathan Holstein
Joyce Hosier

Dawn Lehman
Mary Liechty
Timothy Liechty

Ronnie Patterson
Kathy Riesen
Tony Rumpel
Randy Sprunger

Cary Bishop
Jackie Brewster
Diane Bunker

Ted Habegger
Denise Henkel
Jonathan Hewitt

Gregg Huffman
Debra Kuhn
Tinothy Lengerich

John Miller
Linda Moeschberger
Daunita Moser

Randall Steiner
Wanda Zimmerman
Karleen Zuercher

Gail Andrews
Michale Boze
Kathy Bransteter

Valarie Ford
Janelle Gehman
Patrick Grove

Nancy Kuhn
Joan Liechty
Martha Liechty

Michael Moser
Bradley Miller
Deborah Miracle

Julia Reef
Susan Reef
Jimmy Schwartz

Lynn Dustman
Kendra Egly
Josef Emick

Duane Herman
Gwen Huser
Tony Johnson

Gary Litwiller
Renae Mazelin
Keith Moser

Cynthia Neuenschwander
Teresa Nussbaum
Richard Patterson

Steven Schwartz
Mark Smith
Jonathan Sprunger

Dale Teeple

Teresa Whitenack

MISS SHERRILL FELBER

First Grade

MRS. ELOISE LEISTNER

Joyce Baumgartner
Jimmy Beaver
Mike Beitler

Diane Hinkle
Vicki Hines
Becky Hieschy

Greg Keller
Brent Lehman
Cynthia Lehman

Jane Rich
Douglas Russell
Jean Schwartz

Bryan Sprunger
Jay Taylor
Danny Voss

Daniel Harris
Sharlene Herman
Arlene Herman

Greta Hirschy
Evangeline Holstein
Alan Johnston

John Luginbill
Paul Meshberger
Teresa Parks

Kim Schwartz
Paul Schwartz
Wanda Smith

Linda Wallace
Terry Wanner
Jed Wulliman
Jeffrey Yoder

Joe Adams
James Baumgartner
Bonnie Beer

Kent Flueckiger
Audrey Habegger
Debra Harter

Debra Lehman
Joan Lehman
Randall Liechty

James Moser
Norman Musser
Kathie Neuenschwander

David Pyle
Andrew Reiners
Becky Rupp
Brenda Sipe

Brenda Bixler
John Case
Lois DeArmond

Paul Heare
David Herman
Beverly Lehman

Stephen Masten
Bronlow Miller
Derry Moser

Kristine Neuenschwander
Nancy Neuenschwander
Jeanene Nussbaum

Janet Sprunger
Rhonda Steury
Kendra Zuercher

MISS JEANETTE SPRUNGER

First Grade

Kindergarten

MRS. LINDA FULLER Afternoon Class

Janelle Agler
Pam Burke
Nancy Ellenberge

Cathy Sue Eckiote
David Handley
Timmy Hirschy

Janet Neuenschwander
Debbie Rupp
Jacob Schwartz

Larry Sprunger
Lisa Sprunger
Debby Stucky

Diane Fluenckiger
Ricky Fluenckiger
David French

Mike Liechty
Tab Liechty
Tommy Luginbill

Mary Ann Schwartz
Chuck Sprunger
Craig Sprunger

Lee Von Gunten
Gwen Wuiliman
Jeremi Yoder

Greg Yoder
David Zuercher

Pam Zuercher

Chuck Beer
Ronda Bertsch
Tommy Beitler

Nancy Huffman
Doug Miller
Bruce Miracle

Stan Neuenschwander
Lori Kaeser
Curt Keller

Gary Lengerich
Kathy O'Dell
Steven Paul

Tara Riesen
Terry Smith
Cindy Sprunger

Kent Sprunger
Susie Sprunger
Kirk Velasco

Dean Habegger
Mike Habegger
Steve Harrigan

Patti Moore
Tommy Musslman
Allen Neuenschwander

Fredie Kingsley
Carol Kirsch
Janis Arnold

Patti Parks
Frances Parr
Susan Rumpel

Dana Sprunger
Ellen Sprunger
Lew Sprunger

Jeff Whitehurst
Jon Winteregg

MRS. FULLER, Morning Class

Kindergarten

Patrol Boys

1957

Carl Baker, Berne, Indiana, Farmer
Anna Rose Baumgartner Lloyd, Ft. Lauderdale, Florida, Housewife
Gail Brewster Simon, Berne, Indiana, Housewife
Peter Brower, Ft. Wayne, Indiana
Bonnie Cook Flecekiger, Van Wert, Ohio, Housewife
Bob Dille Jr., Ft. Wayne, Indiana, Tax adjustor
Deanna Erwin Patch, Bluffton, Indiana
Sherrill Febber, Berne, Indiana, Teacher
Donna Fosnaugh Bockoner, Highgrove, California, Housewife
Sue Ann Graber Gay, Greenville, South Carolina, Housewife
Guy Givens, Wabash, Indiana, Firewood Fire Shop
William Hartman, Bluffton, Indiana, International Harvester
Rebecca Heyerly Durbin, Decatur, Indiana, Housewife
Arlene Hirschy Sprunger, Decatur, Indiana, Housewife
Joyce Isch Baumgartner, Bluffton, Indiana, Housewife
Thomas Jones, Berne, Indiana, Moser Motor Sales
Shirley Kuhn, Berne, Indiana, CTS
Ernest Lehman, Jr., Cassopolis, Michigan, Farmer
Eugene Lehman, Berne, Indiana, Habegger Builders
Lynn Lehman, Berne, Indiana, Schindler Electric
Stanley Lehman, Berne, Indiana, Farmer
Tom Lehman, Lafayette, Indiana, Purdue University; Graduate Study
Carl Liechty, Japan, Teacher
Doris Liechty Lora, Columbus, Ohio, State University
Juanita Litwiller Adams, Berne, Indiana, Housewife
Dixie Lloyd Zuercher, Berne, Indiana, Housewife
Zane Miller, Berne, Indiana, Parr's Fire & Imple. Service
Maurice Moser, Berne, Indiana, Franklin Electric
Betty Neal Swoveland, Berne, Indiana, Berne Overall co., Inc.
Karn Neuenschwander Kaehr, Decatur, Indiana, Housewife
Stanley James Nussbaum, Lafayette, Indiana, Purdue University
Lucille Pfister Isch, Bluffton, Indiana, Housewife
Shelia Price, Berne, Indiana
Lee Ann Reinhard, Atlanta, Georgia, Delta Air Lines
Diann Ringger Eisenmann, Deceased
Peter Schug, Lafayette, Indiana, Teacher
Karen Smitley Hartman, Berne, Indiana, Housewife
Powell Sprunger, Bellflower, California, Aeronautics
John Sprurgeon, Houston, Texas, Army
Alice Steiner Bluhm, Berne, Indiana, Housewife
Lois Steiner Wulliman, Berne, Indiana, Housewife
Kenneth Von Gunten, Bluffton, Ohio, Bluffton College
Maryemma Weidler, Roll, Indiana, Teacher
Frederick Whitehurst, Berne, Indiana, Berne Furniture
Judy Yager Scholer, Bloomington, Indiana, Housewife
Paul Zehr, Cincinnati, Ohio
Carolyn Zimmerman Baker, Berne, Indiana, Mennonite Book Concern

1958

David Allspaw, Berne, Indiana, Teacher
Lenord Balsiger, Berne, Indiana, CTS
Gene Baumgartner, Bluffton, Indiana, Baum-
Violet Baumgartner Neyer, Bluffton, Indiana, Housewife
Gary Beaty, Nome, Alaska, Teacher
Margaret Bixler Kwok, San Francisco, California, Housewife
Virginia Clauser Yoder, Berne, Indiana, Housewife
Amy Jo Eicher Wecheter, Huntington College, Huntington, Indiana
Diann Habegger Yoder, Bloomington, Indiana, Nurse
John Haecher, Berne, Indiana, Nussbaum Novelty Co.
Alan Isch, Bluffton, Indiana, Art Iron & Wire Works
Donald Isch, Bluffton, Indiana, Farmer
Terry Jones, Berne, Indiana, General Electric, Decatur
Carole Kepfer Isch, Bluffton, Indiana, Housewife
Richard Kipfer, Bluffton, Indiana, Farmer
Thomas Kirchhofer, Berne, Indiana, Teacher
Ernest Kuntz, La., U. S. Army
Donna Lehman, Ft. Wayne, Indiana, Secretary
Dwight Lehman, Bellflower, California, Program Analyst; Occidental Life Insurance Co.
Marietto Lehman Petero, Quarryville, Pa., Housewife
Norma Lehman Brandenburg, Detroit, Mich., Missionary Internship
Rhona Lehman, Berne, Indiana, CTS
Evan Liechty, Ohio
Steve Liechty, Berne, Indiana, Hi-Way Hatchery
Mary Martin Smith, Bevena, Indiana, Housewife
Don Meshberger, Monroe, Indiana, CTS
Joan Meyer, Ft. Wayne, Indiana, Teacher
Connie Minnich Wulliman, Berne, Indiana, Housewife
Joyce Moser Beard, Berne, Indiana, Housewife
Alice Neuenschwander Rigsecker, Archbold, Ohio
Carol Neuenschwander Whistler, Elwood, Indiana, Housewife
Linda Raudenbush Lehman, Berne, Indiana, Housewife
Lynn Renner Elliott, Poneto, Indiana, Housewife
Howard Ross, Air Force, Texas
Helen Rumple, Covington, Indiana, Teacher
Jylain Ryl Amstutz, Berne, Indiana, Housewife
Dana Schindler Fryback, Berne, Indiana
Jean Simon Crandall, Berne, Indiana, CTS
Deanna Sipe Dennis, Ft. Wayne, Indiana, Housewife
Bette Smith, Methodist Hospital, Indianapolis, Indiana, Nurse
Agnes Sprunger, Ft. Wayne, Indiana, International Harvester
Alice Sprunger, Kansas, Nurse
Melville Sprunger, California
Regina Sprunger Steiner, Berne, Indiana, Housewife
Fred Stahly, Hollywood, California, Lockwood Air Force Base, Engineer
Tom Steury, Seattle, Washington
Charles Studler, Klamath Falls, Ore., Air Force
Phyllis Velez Bixler, Monroe, Indiana, Housewife
Neva Von Gunten Dull, Berne, Indiana, Housewife
Sally Von Gunten, Columbus, Ohio, Franklin Co. Welfare Dept.
Bryce Winteregg, Ft. Wayne, Indiana, Ft. Wayne Bible College
Alan Yoder, Bloomington, Indiana, Indiana University
Tony Yoder, Berne, Indiana, Clauser Furniture

1959

Kathleen Amstutz Still, Rockford, Ohio, Housewife
Wayne Amstutz, Berne, Indiana, Amstutz Hatchery
Leslie Augsburger, Berne, Indiana, Berne Electric
Terry Augsburger, Ft. Wayne, Indiana, Indiana Brotherhood Insurance
Gerry Bailey, Ft. Wayne, Indiana, Barber
Michael Bauserman, Indianapolis, Indiana Aetna Insurance Co.
Leonel Bixler, Churubusco, Indiana, Barber
Michael Collier, Ft. Wayne, Indiana, Montgomery Ward
Mary Eicher Burns, Anderson, Indiana, St. Johns Hospital
Jan Elzey, Decatur, Ind., Central Soya, Ft. Wayne
Elaine Gould Miller, Bluffton, Ind., Clinic
Fern Hackenjos, Monroe, Ind., Bluffton, Clinic
David Hartman, Bluffton, Ind., International Harvester Co.
John Hartman, Vera Cruz, Ind., Franklin Electric
Kay Jones Bauserman, Indianapolis, Ind., Indianapolis National Bank
Sandra Kiefer Stern, Lafayette, Ind., Arnett Clinic
David Klopfenstien, Wheaton, Illinosi, Wheaton College
Janis Lantz, Beren, Ind., Elementary Teacher, Berne School
Ronald Lautzenheiser, Cheyenne, Wyoming, U. S. Air Force
Bonnie Lehman Sprunger, Berne, Ind., Housewife
Louise Lehman Lehman, Berne, Ind., Housewife
Marilyn Lehman, Berne, Ind., CTS
Neil Lehman, Columbus, Ohio
William Lehman, Greenville, S. C., Bob Jones University
Curtis Liechty, Indianapolis, Ind., I. U. Medical School
Una Liechty Haines, Deceased
Janet Ludy Broughton, Ft. Wayne, Ind., Housewife
Keith McAlhaney, Cincinnati, Ohio, University of Cincinnati
Wayne Miller, Martinsburg, W. Virginia, Jefferson Manufacturing
Keith Minger, Berne, Ind., Dunbar
Margery Moser Zehr, Saginaw, Michigan, Housewife
Anita Neuenschwander Bûtler, Waynesdale, Ind., Housewife
Judy Parr Bixler, Bhurubusco, Ind., Housewife
Rozella Pfister Gramm, Gridley, Ill., Housewife
Sharon Reinhard Sprunger, Berne, Ind., Adams Co. Memorial Hospital
Thomas Reynolds, Berne, Ind., Berne Auto Supply
Anita Schindler Dyck, Bloomington, Ind., Health Center, I. U. Campus
Richard Smitley, Ft. Wayne, Ind., A. H. Perfect Co.
David Solano, Anaheim, California, Construction
Roxanne Sprunger, Ft. Wayne, Ind., Parkview Hospital School of Nursing
J. Steven Sprunger, Berne, Ind., Painting
David Stahly, Bloomington, Ind., I. U. Graduate School
Maxine Steury, Seattle, Wash., Pacific College
Rose Marie Stout, Kankakee, Ill., Olivet College
Patricia Taylor Lewis, Bryant, Ind., Housewife
August Watenabe, Indianapolis, Ind., I. U. Medical School
Ina Woodruff Dick, Decatur, Ind., Housewife
Joyce Wulliman Wilkins, Berne, Ind., Housewife
Gloria Yoder Sprunger, Kankakee, Ill., Housewife
Michael Zehr, Saginaw, Mich., Teacher
Marvin Zimmerman, Berne, Ind., Moser Motor Sales

1960

Leroy Adams, West Lafayette, Ind., Purdue University
Marjorie Amstutz Sill, Rockford, Ohio, Housewife
Stanley Amstutz, Bluffton, Ohio, Bluffton College
Bonnie Augsburger Lehman, Berne, Ind., Housewife
David Beer, West Lafayette, Ind., Purdue University
James Blum, Indianapolis, Ind., Butler, University
Susan Brigner Kuhn, Willshire, Ohio, Housewife
Wanda Brooks Brown, Berne, Ind., Yager Furniture
Myron DeArmond, Decatur, Ind., International Harvester
David Dyck, Ft. Wayne, Ind., Ft. Wayne Bible College
Doris Joyce Emberlin, Berne, Ind., Home Dairy Office
Duane Gerber, Bluffton, Ind., Farmer
Roger Graber, Bluffton, Ohio, Bluffton College
Stanley Graber, Indianapolis, Ind., Butler University
Jean Grove Reynolds, Berne, Ind., Tip Top Styling Salon
John Habegger, Berne, Ind., Aqua Beauty Shop
Michale Habegger Copeland, Ft. Benjamin, Georgia, Housewife
Francis Harris, Nashville, Tenn., U. S. Air Force
Stanley Inniger, Ft. Wayne, Ind., Ft. Wayne Bible College
Perry Isch, Bluffton, Ind., Farmer
Phillip Kingsley, Bluffton, Ohio, Bluffton College
Janeil Kepfer Johnloz, Bluffton, Ind., Housewife
Karyl Kepfer Smith, Winona Lake, Ind., Lambert Huffman Publishers
Kenneth Kepfer, Bluffton, Ind., Art Iron & Wire Works
Katherine Knutsen, Haggerstown, Md., Brooklane Hospital
Modjeska Lehman Hawkins, Berne, Ind., CTS
Wanda Lehman, Bluffton, Ohio, Bluffton College
Waneta Lehman, Ft. Wayne, Ind., Southgate
Susan Liechty Moser, Berne, Ind., Housewife
Kent Lindsey, Los Angeles, Calif.
Jerry Mason, Ft. Wayne, Ind., Sales Manager
Roger Miller, Berne, Ind., Economy Printing Concern
Jacqueline Minnick, Ft. Wayne, Ind., Lutheran Hospital
Beverly Moser Neuenschwander, Berne, Ind., Housewife
Clyde Moser, McGuire AFB, New Jersey, U. S. Air Force
Ted Neuenschwander, Indianapolis, Ind., Butler University
Alice Nussbaum Burke, Ft. Wayne, Ind., Housewife

Shelby Patterson Zimmerman, Berne, Ind., Housewife
Noel Sherry, Cleveland, Ohio, Case Institute of Technology
Claudia Schindler Hill, Berne, Ind., Housewife
Jocelyn Schwartz, Berne, Ind., Caylor Nickel Clinic
Roger Simon, Anaheim, California, Construction
James Sipe, West Lafayette, Ind., Purdue University
Beth Sprunger Jones, Berne, Ind., Housewife
David Sprunger, Bluffton, Ohio, Bluffton College
Gretchen Sprunger, Winona Lake, Ind., Grace College
Phillip Sprunger, Bluffton, Ohio, Bluffton College
Loren Stauffer, England, Air Force
Daisy Strahm, Ft. Wayne, Ind., Ft. Wayne Bible College
Sidney Stucky, Indianapolis, Ind., National Distributing Co.
Stephen Von Gunten, Bluffton, Ohio, Bluffton College
Gloria Weaver Garbar, Berne, Ind., CTS
Donald Weidler, Bluffton, Ind., Decatur Auto Parts
Ronald Zerkel, Columbus, Ohio, Capital University
Nancy Zimmerman, Chicago, Ill., American Surety Co.

1961

Stan Augsburger, Bloomington, Ind., Indiana University
Myron Bauer, Muncie, Ind., Ball State Teachers College
Sherrill Beer Raudenbush, Muncie, Ind., Chevrolet Co.
A. J. Berry, Berne, Ind., CTS
Sheldon Bixler, Bloomington, Ind., Indiana University
Mat Bockh, New York, Manhattan College
Judie Brooks Nussbaum, Berne, Ind., Berne Overall Co.
Rochella Burkhalter Cook, Geneva, Ind., Housewife
Daniel Burry, Bluffton, Ohio, Bluffton College
Edward Crafton, Angola, Ind., Tri State College
Nancy Dague Myers, Berne, Ind., Housewife
Janet Danner Bixler, Berne, Ind., Home Dairy
Sharon Diehl, Berne, Ind., The French Room
Gail Egly, Anderson, Ind., Anderson College
Corwin Fosnaugh, Berne, Ind., Berne Witness
Walter George Fox, Berne, Ind., Gottschalk Supply Co.
Donald Gerber, Berne, Ind., Smitty's Barber Shop
Dema Hackenjos, Monroe, Ind., I.G.A.
Robert Hartman, Elgin, Ill., Rawhide Co.
Micheal Herman, Indianapolis, Ind., Butler University
Darrell Hornsby, Jacksonville, Fla., U. S. Marine Corps
Charles Isch, Bluffton, Ind., Farmer
Glenda Jones Burry, Ft. Wayne, Ind., Central Soya
Rochelle Jones Smitley, Monroe, Ind., Housewife
Keith Kingsley, Bluffton, Ohio, Bluffton College

Thomas Kipfer, Germany, U. S. Army
Marcia Lautzenheiser, Muncie, Ind., Ball Memorial Hospital
Jim LeFever, Berne, Ind., Farmer
Leon Lehman, Bluffton, Ohio, Bluffton College
Anita Liechty, Bloomington, Ill., Mennonite Hospital School of Nursing
Eugene Liechty, Bloomington, Ind., Indiana University
Gregg Leichty, West Lafayette, Ind., Purdue University
Judy Liechty, Berne, Ind., CTS
Marjorie Liechty, Bluffton, Ohio, Bluffton College
George Luginbill, Bloomington, Ind., Indiana University
Jon Marhenke, Tiffin, Ohio, Heidelberg College
Donna Lou Merillat, Bluffton, Ohio, Bluffton College
Deryl Miller, Martinsburg, W. Va., Shepherdstown Register
David Neuen, Indianapolis, Ind., Butler University
Jerry Nussbaum, Wheaton, Ill., Wheaton College
Pat Raudenbush, Muncie, Ind., Ball State Teachers College
Arlene Reinhard Fell, Berne, Ind., Housewife
Dixie Ringger Kipfer, Vera Cruz, Ind., Housewife
John Rumple, Bloomington, Ind., Indiana University
Kay Scherry, Muncie, Ind., Ball State Teachers College
Sherri Schug Newman, Berne, Ind., Parkway Restaurant
Rod Schwartz, Indianapolis, Ind., Butler University
Darlene Smitley, Berne, Ind., CTS
Ronnie Smitley, Monroe, Ind., G.E. Apprentice School
Ruben Solano, Berne, Ind., Economy Printing Concern
Phyllis Speicher, Muncie, Ind., Ball State Teachers College
Duane Sprunger, Berne, Ind., I.G.A.
Janis Sprunger, Upland, Ind., Taylor University
Michael Sprunger, West Lafayette, Ind., Purdue University
Wanda Stout, Kankakee, Ill., Olivet Nazarene College
Randall Stuckey, West Lafayette, Ind., Purdue University
Judy Stuckey, Goshen, Ind., Goshen College
Joyce Velez Tinkim, Ft. Wayne, Ind., Housewife
Dianne Von Gunten, San Diego, Cal., Federal Savings and Loan Association
Eleanor Webb, Ft. Wayne, Ind., Lutheran Hospital School of Nursing
Clyde Wulliman, Monroe, Ind., Berne Furniture Co.
Rita Wulliman, Ft. Wayne, Ind., Lutheran Hospital School of Nursing
Gene Yoder, Ft. Wayne, Ind., Stylemaster Homes
Jerry Zeigler, Beren, Ind., Farmer

1962

Dennie Baumgartner, Bloomington, Ind., Indiana University
Lois Baumgartner Habegger, Bluffton, Ind., Dutch Mill
Charles Bentz, Franklin, Ind., Franklin College
Dave Biberstein, Ft. Wayne, Ind., Ft. Wayne Bible College
Tanya Bowman, Ft. Wayne, Ind., Indiana University Extension
Jane Brewster Stucky, Indianapolis, Ind., Housewife
Gary Chilcote, Geneva, Ind., Decatur Casting
Sharon Clem, Ft. Wayne, Ind., St. Joseph's Hospital School of Nursing
Don Emberlin, North Manchester, Ind., Manchester College
Nancy Felber, Greenville, S. C., Bob Jones University
Gloria Fickert, Berne, Ind., First Bank of Berne
Roger Fox, Berne, Ind., Farmer
Carolyn Gerber Sprunger, Muncie, Ind., Pepsi-Cola Co.
Willa May Graber, Berne, Ind., Graber Insurance Inc.
Dwight Habegger, Berne, Ind., Habegger Furniture
Gary Habegger, Seattle, Wash., Seattle Pacific College
Jerry Habegger, Grand Rapids, Mich., Kendall School of Design
Nancy Habegger Augsburger, Bloomington, Ind., Housewife
Don Harsh, Berne, Ind., CTS
Leon Hartman, Indianapolis, Ind., International Barbers College
Jerry Hill, Berne, Ind., CTS
Margaret Houseman, Muncie, Ind., Ball State Teachers College
Fred Inniger, North Manchester, Ind., Manchester College
Stan Isch, Bluffton, Ind., Farmer
Iris Jones, Berne, Ind., Indiana University Extension
Dean Kelly, Geneva, Ind., Karch Stone Company
Rex Kuhn, Berne, Ind., Hart's Auto and Tractor Supply
Virginia Lantz, Berne, Ind., Kresge Warehouse
Frank Lehman, Berne, Ind., Farmer
Wayne Lehman, Muncie, Ind., Ball State Teachers College
Larry Leistner, Upland, Ind., Taylor University
Ruth Ann McAlhaney, Bloomington, Ind., Indiana University
Pat Matchett Liechty, Findley, Ohio, Findley College
Sharon Miller Dague, Berne, Ind., Housewife
Don Meyers, Berne, Ind., Lehman Heating and Plumbing
Judi Neaderhouser Sipe, Lafayette, Ind., Housewife
Marjorie Neuenschwander, Ft. Wayne, Ind., Lutheran Hospital School of Nursing
Gary Nussbaum, Decatur, Ind., Central Soya
Donna Parr Miller, Berne, Ind., Economy Printing
Chris Renner, Muncie, Ind., Ball State Teachers College
Darrel Schierling, Ft. Wayne, Ind., Ft. Wayne Bible College
Susy Schindler, Berne, Ind., Midwestern Union Life Insurance Co.
Eli Schwartz, Geneva, Ind., Construction
Norma Simon, Berne, Ind., CTS
Sally Simpson Haecker, Berne, Indiana, Housewife
Mack Smith, Omaha, Nebraska, U. S. Air Force
Dick Smith, Bloomington, Ind., Indiana University
Mary Ann Solano Gehret, Berne, Ind., Mel's Restaurant
Barry Sprunger, Elgin, Ill., Elgin Community College
Dale Sprunger, Berne, Ind., Farmer
Lewis Sprunger, Bluffton, Ohio, Bluffton College
Sherryll Sprunger, Ft. Wayne, Ind., Lutheran Hospital School of Nursing
Malcolm Stauffer, Ft. Wayne, Ind., Indiana University Extension
Carol Steiner Yoder, Berne, Ind., CTS
Pete Stucky, Goshen, Ind., Goshen College
Judy Vore Watkins, Berne, Ind., Housewife
Carolyn Yoder, Berne, Ind., CTS
Richard Yoder, Berne, Ind., Purdue Extension, Ft. Wayne, Ind.

1963

Dean Beer, Berne, Ind., Farmer
Marvin Bransteter, Berne, Ind., Micromatic Hone
David Brooks, Berne, Ind., Berne Master Feed Store
Jerry Burke, Berne, Ind., Home Dairy
Jane Christner, Muncie, Ind., Ball State Teachers College
Marjorie DeArmond, Quincy, Mass., Eastern Nazarene College
Ann Fireoved, Columbia, Mo., Christian College
Jerry Fosnaugh, North Manchester, Ind., Manchester College
Barbara Gilliom, Bluffton, Ohio, Bluffton College
Keith Habegger, Greenville, S. C., Bob Jones University
Randall Habegger, Home Dairy, Berne, Ind.
Connie Herman, Anderson, Ind., Anderson College
Ervin Inniger, Bloomington, Ind., Indiana University
Patsy Isch, Bliffton, Ind., Dental Assistant
Marvin Joray, West Lafayette, Ind., Purdue University
Earl Kennel, West Lafayette, Ind., Purdue University
Karl Kingsley, North Manchester, Ind., Manchester College
Rodney Lantz, Berne, Ind., CTS
Connie Lehman, Berne, Ind., Gottschalk Supply Co.
DeWayne Lehmann, Berne, Ind., CTS
Elaine Lehman Habegger, Berne, Ind., CTS
Janet Lehman, Upland, Ind., Taylor University
Jennifer Lehman, Bloomington, Ind., Indiana University
Pat Lehman, Muncie, Ind., Ball State
Terry Lehman, Berne, Ind., Habeggar Builders
Virginia Lehman, Berne, Ind., CTS
Pat Liechty, Berne, Ind., CTS
Rosetta Liechty, Upland, Ind., Taylor University
Ryan Liechty, Berne, Ind., Kroger, Northcrest
Chloe McBride Liechty, Berne, Ind., Housewife
Karen Mason Sharp, Berne, Ind., CTS
Barbara Moser, Berne, Ind., CTS
Max Myers, Rockford, Ohio, CTS
Lois Neuen, Berne, Ind., CTS
Gretchen Neuenschwander, Bluffton, Ohio, Bluffton College
Carol Reinhard, Berne, Ind., CTS
Max Reinhard, Berne, Ind., Berne Master Feed Store
Kent Ringger, West Lafayette, Ind., Purdue University
Emma Schaffer Biery, Geneva, Ind., Berne Beauty Shop
Brian Schindler, Berne, Ind., Kresge Warehouse, Ft. Wayne
Craig Schindler, Berne, Ind., IGA
Amy Schwartz, Berne, Ind., Bluffton Clinic
Thomas Smalley, Berne, Ind., Farmer
Candace Sprunger, Berne, Ind., Lincoln Life
Julia Sprunger, North Manchester, Ind., Manchester College
Nancy Sprunger, Berne, Ind., Berne Overall Co.
Robert Stahly, North Manchester, Ind., Manchester College
Stanley Stauffer, Berne, Ind., Home Dairy
Sharon Steiner, Upland, Ind., Taylor University
Kerry Stucky, Upland, Ind., Taylor University
Connie Woodruff, Geneva, Ind, CTS
Deanna Wulliman, Ft. Wayne, Ind., Lutheran Hospital School of Nursing
Jill Yager, Richmond, Ind., Earlham College
Sherryl Zerkel, North Manchester, Ind., Manchester College
Margaret Zuercher, Upland, Ind., Taylor University

Advertisements

Advertisements

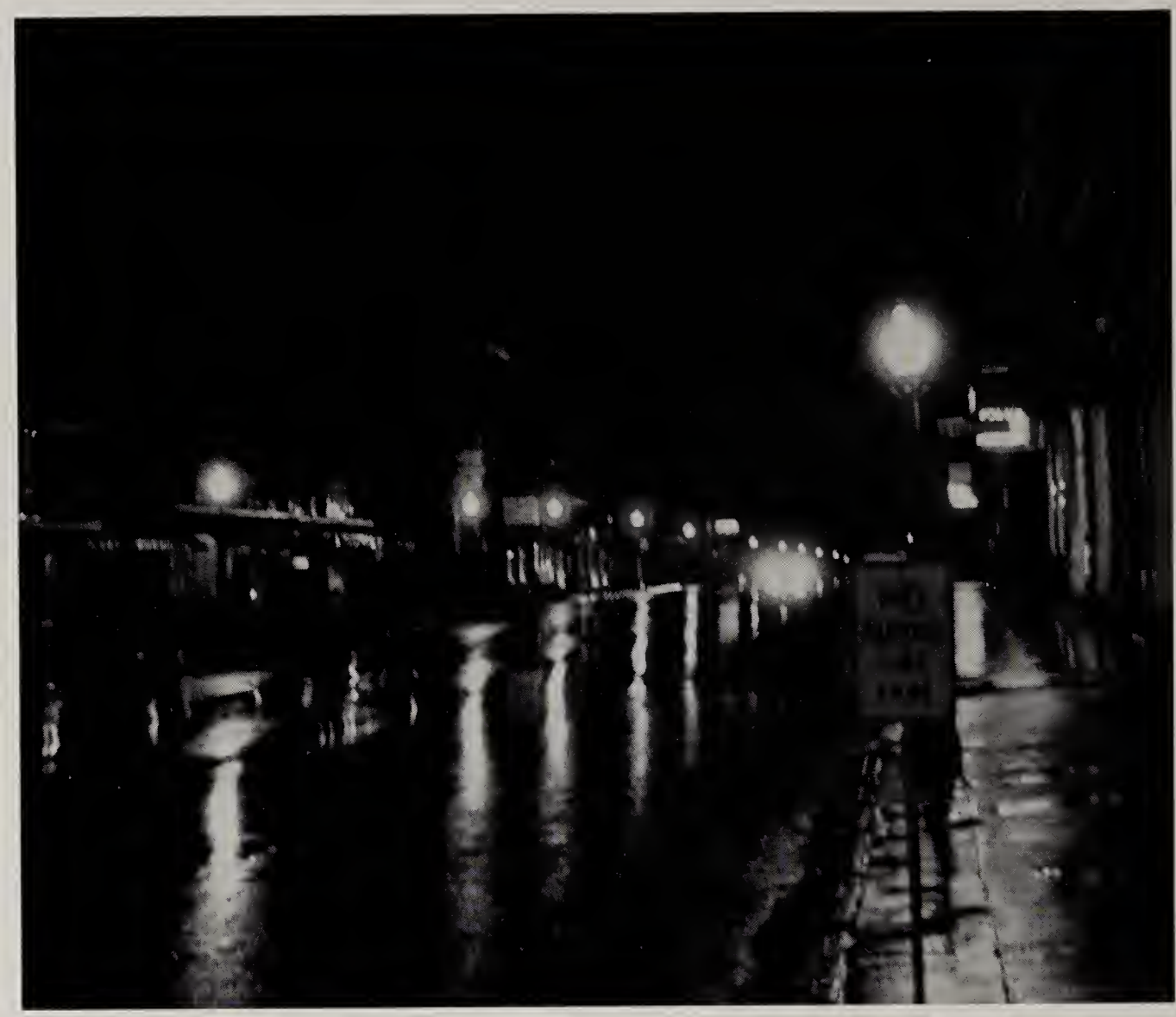

SPONSORS

Howard M. Luginbill, M.D.

N. E. Beaver, M.D.

D. W. Fireoved, D.V.M.

James G. McCrory, D.D.S.

Edgar Sprunger, D.D.S.

Dr. T. M. Soldner

Christian H. Muselman

Berne Rotary Club

Eugene E. Kruse, D.C.

Dr. Frederick F. Sprunger

Dr. Erwin Nyffler

Max Lehman, D.V.M.

Robert L. Boze, M.D.

Howard E. Baumgartner

Berne Chamber of Commerce

Admiral Radios and Television
Frigidaire Appliances
SALES—SERVICE

* * *

Electrical Wiring
Electrical Heat

SCHINDLER ELECTRIC

Phone 2-2813 113 E. Main

CTS OF BERNE, INC.

Manufacturer of Electronic Components

BERNE, INDIANA

YOUR Independent Insurance AGENT
"SERVES YOU FIRST" ©NAIA

Congratulations and Good Luck

SHERM LIECHTY INSURANCE

Berne, Indiana

BERNE "66" SERVICENTER

Expert Service

U.S. 27 North Berne, Indiana

PHONE 2-2876

DAN YODER
DENVER RICH

DALE RICH
RICHARD ZIMMERMAN

FEATURING:

Phillips Gas
Phillips Tires
Phillips Batteries
Major Overhaul, Tune Up

Grease Job, Phillips Oil
Front End Alignment
Wheel Balancing
Auto Transmission Work

AFFOLDER IMPLEMENT SALES

Allis Chalmers — New Idea
New Holland and Dunham

SALES AND SERVICE

PHONE 2-2964 BERNE, INDIANA

Compliments of

JONES RADIO AND TV SERVICE

R.R. 1, Berne, Indiana

PHONE 2-8417

DON HINES BARBER SHOP

Weekdays — 8:00 - 6:00

Open Fri. - Sat. Evenings
for Your Convenience

Home Owned and Home Operated PHONE 2-2134

BERNE LOCKER STORAGE

Custom Butchering and Freezing

PHONE 2-2806

524 W. Franklin Street Berne, Indiana

THE ROUND UP (WESTINGHOUSE) LAUNDROMAT

155-157 North Jefferson Street Berne, Indiana

Congratulations, Seniors

EDWIN AND LELA VORHEES LLOYD AND VIOLA McGOUGH

Best of Luck in the Future
Class of '64

BERNE BEAUTY SHOPPE

366 Wabash Street

Styled permanents and all other regular services

BEVERLY UMPLEBY

STUCKY'S DEPARTMENT STORE

BERNE PHONE 2-2282

QUALITY — ECONOMY — SERVICE

Dry Goods Wearing Apparel

We hope the picture of your
future will include a

from

MOSERS MOTOR SALES

R S M STUDIO

Complete Photographic Coverage

School Photography
Full Color Portraits

JIM BILL BOB

State Road No. 1 North Phone 824-2200

BLUFFTON, INDIANA

General Repairing
Gasoline and Oils – United States Tires
Auto Accessories

JEFFERSON GARAGE

BERNE, INDIANA PHONE 2-2179

PHONE 2-2149 BERNE, INDIANA

CLAUSER FURNITURE

Complete Home Furnishings
Gifts for All Occasions

HIGHWAY 27 NORTH
Berne, Indiana Telephone 2-2608

THE FAIR STORE

MENNO BURKHALTER

Gifts for All Occasions
School Supplies, Candies, Seeds,
Notions, Curtains, Dinnerware, Crystal

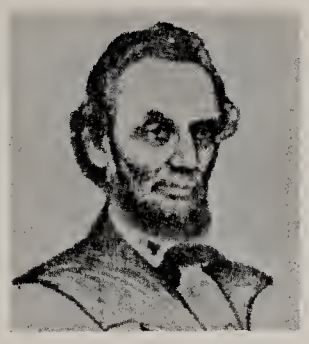

One of Our First Investments in Life
Should Be a Life Insurance Policy
in a Reliable Company
"LINK UP WITH LINCOLN"
A. M. STAHLY, Representative

THE LINCOLN NATIONAL LIFE INSURANCE CO.

Over 65 Years of
Good Printing and Binding

BERNE WITNESS, PUBLISHERS PRINTING HOUSE, INC.

Publishers of THE BERNE WITNESS
Indiana's Original Tri-Weekly Newspaper
ESTABLISHED IN 1896

SWAN BEAUTY SHOPPE
MAXINE MOORE
BERNE, INDIANA
Phone 2-8988

MRS. SHERMAN STUCKY
Teacher of Piano and Organ
Affiliated With
Sherwood Music School
MEMBER OF
National Guild of Piano Teachers
and
American Guild of Organists
Indiana Music Teachers Association
Phone 2-2613
Berne, Indiana

Compliments of

G. C. MOSER INS. AGENCY

"See Jiggs for Insurance"

LARRY'S BARBER SHOP

156 E. Main Street

AIR CONDITIONED

MICROMATIC HONE CORPORATION

Manufacturer of Microhoning Machine Tools

Manufacturing Division

PHONE 2-2136

P.O. Box 192
BERNE, IND.

McINTOSCH, INC.

Berne Division

BERNE, INDIANA

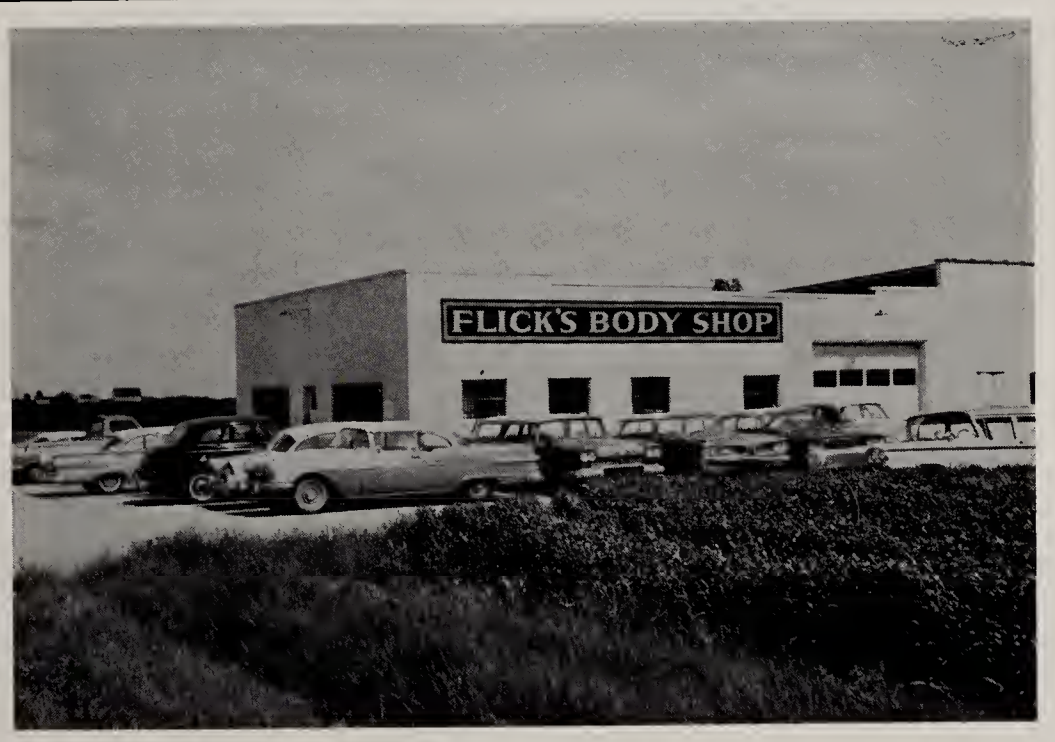

FLICK'S BODY SHOP

618 PARR ROAD PHONE 2-2333

Complete Auto Rebuilding and Painting

HAWKINS
PAINTING & DECORATING

Residential Commercial Industrial

Best Materials

Quality Work Always at Reasonable Prices

PHONE 2-8495

BALSIGER SUPER SERVICE

Service Is Our Business

SINCLAIR HC GASOLINE
REG. U.S. PAT. OFF.

Best Wishes
Class of 1964

INTERNATIONAL HARVESTER

BERNE
FARM EQUIPMENT

PHONE 2-2231

OLDSMOBILE

BALSIGER MOTOR SALES

PHONE 2-2231

FORREST BALSIGER

PHIL and MIZ AUCTION CO.

Wishing Luck to the Class of 1964

Highway 27

Berne Phone 2-2903 Indiana

BERNE NURSING HOME

Licensed
Practical
Nurses

24-Hour
Nursing
Service

A home in which to live:
Something to do:
Someone to care:

Superintendent
PAULINE HOSTETLER
Berne, Indiana Phone 2-2127

HENDRICK'S ELECTRIC

Electric Wiring
Electromode Electric Heat

FREE ESTIMATES

Gibson Appliances

CHARLES "DICK" HENDRICKS
Phone 2-2292 Berne, Indiana

Compliments of

THE SOL SCHWARTZ CONSTRUCTION CO.

GENERAL CONTRACTOR

Before

After

Compliments of

Berne Overall Co., Inc.

104 East Main Street Berne, Indiana

Telephone 2-2153

MANUFACTURERS OF WORK GARMENTS

Berne, Indiana

1918-1964

GLOBE HATCHERIES & POULTRY FARM

Babcock Layers and Peterson Arbor
Acre Cross Baby Chicks
U.S. Pullorum Clean Feeds Poultry Supplies

BERNE, INDIANA
Phone 2-2447
OSSIAN, INDIANA
Phone 130B

BERNE 5c TO $1.00 STORE

BERNE INDIANA

Compliments of

ECONOMY PRINTING CONCERN, INC.

Printing–Binding–Lithographing
Quality Books and Periodicals Since 1925

BERNE INDIANA

"They Serve God Well, Who Serve His Creatures"

BERNE LIONS CLUB

LIECHTY BROTHERS

LYNN BOB

Plumbing—Heating
Sheet Metal—Air Conditioning

Phone 2-2818 Berne, Indiana 160 N. Jefferson

"Over 40 Years of Complete Plumbing and Heating Service"

CONGRATULATIONS
CLASS OF 1964

BERNE FURNITURE COMPANY

Berne, Indiana

Manufacturers of
Quality Upholstered Furniture

Phone 2-2173

Try Our
SUPER AUTOMOBILE SERVICE
Get All Your Motoring Requirements at One Stop
Repairing and Accessories of All Kinds
Body and Fender Work

* * *

ATLAS TIRES
STANDARD OIL PRODUCTS
PLYMOUTH AND CHRYSLER SALES AND SERVICE

RIESEN & SCHUG MOTORS, INC.

Berne, Indiana Phone 2-2615

SUPERIOR CRAFTSMANSHIP

"Creators Modern" SMITH BROS. FURNITURE MFG. CO. INC. BERNE, IND. Custom Made

DEPENDABLE FURNITURE

MOORE'S STORE

Tires — Batteries — Electrical Supplies

Radio-Television

Fishing Equipment — Toys

152 W. Main St. Berne, Indiana

DAN SPEICHER, Owner

Compliments

of

LEE'S DEP'T. STORE, INC.

BERNE, INDIANA

A Department Store for Men,
Women, and Children

Clothing and Shoes
Domestics and Jewelry

NEUENSCHWANDER, INC.

MR. FRED VON GUNTEN
MR. HOWARD D. NEUENSCHWANDER

COMPLETE INSURANCE SERVICE

100 State Street Phone 2-2211

ADAMS COUNTY FARM BUREAU CO-OPERATIVE ASSOCIATION

Owned and Controlled by Farmers

FEED — GRAIN — COAL — SEED — FERTILIZER — PETROLEUM

Building Supplies Farm Machinery Dairy Equipment

BERNE MONROE PLEASANT MILLS WILLIAMS GENEVA

Compliments of

COFFEE SHOP

Berne, Indiana Phone 2-2229

CARRY-OUT SERVICE

GERBER'S CENTRAL DAIRY

GRADE A PRODUCTS

BLUFFTON

Telephone 824-0610 Telephone

230 West Market Street Bluffton, Indiana

SCHWARTZ GIFT SHOP

WEDDING ANNOUNCEMENTS
and NAPKINS, Etc.

Gifts for All Occasions
and
Health Food and Supplements

260 E. Water Phone 2-2868
Berne, Indiana

THE FASHION

Ladies' and Children's
Better Quality Ready-to-Wear

Gifts for All Occasions

PHONE 2-2150 GUS DUBACH

BERNE OIL COMPANY, INC.

Gas — Oil — Lubrication
Farm Gasoline and Home Heating Oil

"NONE BETTER — FEW AS GOOD"

Highway 27 Phone 2-2604 Berne, Ind.
LEONARD SCHWARTZ DON LAUTZENHEISER

Compliments

MENNONITE BOOK CONCERN

PHONE 2-2135 BERNE, INDIANA

When you need Books, Bibles,
Greeting Cards, School or Office Supplies
or Gifts

Remember Us

To the Class of 1964
We Extend
OUR CONGRATULATIONS
and
BEST WISHES

DUNBAR
FURNITURE CORPORATION
OF INDIANA

● ● ●

Designers and Manufacturers of
Contemporary Furniture
for the Living Room, Dining Room
and Bedroom and Occasional Pieces

HOMER C. AUGSBURGER MAGAZINE SERVICE

New and Renewal

SUDDEN SERVICE PRINTING

Napkins Novelties

356 DEARBORN ST.
BERNE, INDIANA

BRYSON C. FETTERS REALTOR

Real Estate — Farm Loans
General Insurance

125 North Jefferson Street

BERNE, INDIANA

Phones:
Res. 2-2682 — Office 2-2817

HABEGGER FURNITURE, INC.

"The Store Where Your Money Buys More"

Complete Home Furnishings

Decorating Services and Free Estimates

OPEN EVENINGS EXCEPT MONDAYS AND WEDNESDAYS

Phone 2-2314 Berne, Indiana

Keepsake Diamonds
Bulova—Borel Watches
Expert Repairs
Film Supplies

richard's

BERNE READY MIX CONCRETE

FRANK NUSSBAUM

Phone 2-2880 Berne, Indiana

BERNE
MASTER FEED STORE, INC.

The Garden Spot of the World

Master Mix Concentrates

Grain Storage

Bulk Delivery

PHONE 2-2303

ELECTRICAL

APPLIANCES

Electric Home Heating
Engineered Annual Heating Cost
Included With Each Job

BERNE ELECTRIC

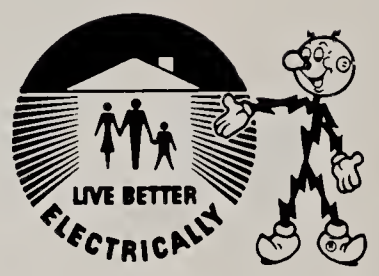

FRITZ TOM WOODY

BERNE
AUTO SUPPLY, INC.

AUTO TRUCK TRACTOR SUPPLY

Phone 2-2866 Berne, Indiana

For the Finest in Homes
or Public Construction
See the

W. E. REUSSER CO.

"COMPLETE BUILDING SERVICE"

517 VAN BUREN ST. PHONE 2-2694 BERNE

Compliments of

LIECHTY'S

PROCESSORS OF CANNED MEATS AND SORGHUM MOLASSES

Compliments of

MESHBERGER BROTHERS STONE CORPORATION

Contractors and Producers
of
Crushed Stone — Bituminous Coated Materials
Applying Road Oil and Asphalts
Truck Delivery
LINN GROVE, INDIANA
Linn Grove 5-5311 Pleasant Mills 7-7211

NUSSBAUM NOVELTY MANUFACTURING CO.

● ● ●

Creators and Manufacturers of
UTILITY WOODEN BOXES
BERNE, INDIANA

FOOD TOWN MARKET

Self-Service

Quality Groceries at Low Prices

HOME KILLED MEATS

The Home of Domestic Swiss Cheese

Yes, You Will Find That by
Shopping Here Day After Day,
You Will Save in Every Way—

168 NORTH JEFFERSON

PHONE 2-2178 BERNE

EMICK'S BOWL

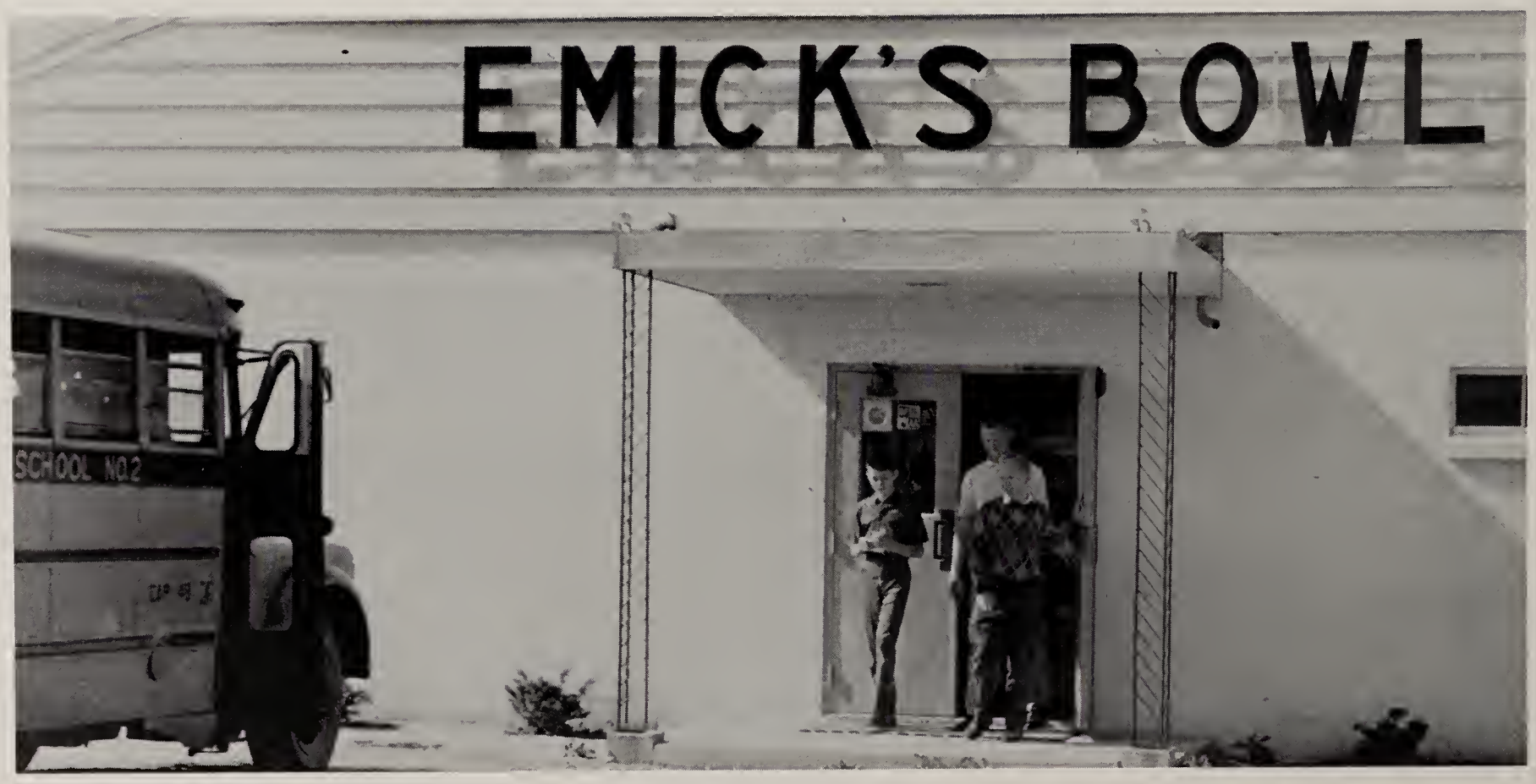

AMF PINSPOTTERS 8 LANES AMF SPAREMAKER

BILL AND JULIA EMICK

Berne, Indiana Phone 2-2927

FIRST BANK OF BERNE
1891 - 1964
Seventy-two Years of Service

DEPOSITS INSURED UP TO $10,000

MEMBER:
FEDERAL RESERVE SYSTEM
FEDERAL DEPOSIT INSURANCE CORPORATION

YAGER
FUNERAL HOME

L. LUTHER YAGER S. JEROME YAGER

24-Hour Ambulance Service

YAGER FURNITURE STORE

DOWNTOWN-IN-BERNE

Quality Furniture Made by "Berne"

INTERIOR DECORATOR SERVICE

Early American — Contemporary — Traditional — Provincial

Styles Available in Living Room, Dining, or Bedroom

TREES DRIVE IN

CURB AND CARRY OUT SERVICE

HIGHWAY 27 SOUTH PHONE 2-8514

POPLAR DRIVE INN

See and Try Our Popular Menu for the Best in Fine Foods

COUNTER — CURB —AND CARRY-OUT SERVICE

U.S. 27 NORTH PHONE 2-2077

Congratulations to the Class of 1964

MORAND'S "66" SERVICE AND MARKET

DON AND LENA MOORE

Compliments of

KIRSCH DRUG STORE

THE REXALL STORE

● ● ●

Prescriptions — Drugs
Wallpaper — Paints

● ● ●

PHONE 2-2609 BERNE, INDIANA

Congratulations

to the
graduating class

Build for the Future
With

MIDWESTERN UNITED LIFE INSURANCE

LESTER K. SIPE
General Agent

MONROE, INDIANA
R. R. I

PHONE 7-7530
PLEASANT MILLS

LIECHTY MOTOR SERVICE

Sales and Service for
Chevrolet Cars and Trucks
Corvair, Pontiac and Buick

Conveniently Located on U.S. #27 South

BERNE INDIANA

---

first
IN QUALITY
IN SERVICE

OVER 60 YEARS
OF

Dependable - Efficient - Courteous Service - With the Largest and Most Complete Line of Building Materials and Best Equipped Mill Room in Adams County - for Your Building Needs Be Sure to See Us for Quality Materials

BERNE LUMBER, INC.

PHONE 2-2268

VISIT OUR

Young Men's Shop

Style Center for Men of Berne

STAN'S MEN'S WEAR

Compliments of

LEHMAN'S FEED STORE

HORACE D. LEHMAN

"Custom Grinding and Mixing a Speciality"

Fertilizer — Feed — Custom Shelling

PHONE 2-2451 BERNE

Congratulations to the Class of 1964

LEHMAN HEATING & PLUMBING CO., INC.

Complete Plumbing — Heating — Air Conditioning
Sales and Service

164 N. Jefferson PHONE 2-2215 Berne, Indiana

HONEGGER
Leghorns

HI-WAY
QUALITY CHICKS

BERNE HI-WAY HATCHERY

Phone 2-2607 Federal Road 27 North

Compliments of
ERNEST W. SCHWARTZ
CONTRACTOR AND BUILDER
766 W. Water Street PHONE 2-2337 Berne, Indiana

WEARLY MONUMENTS
If you are interested in a memorial, see
ED REINHARD, Manager
524 Hoosier Street Berne, Indiana
PHONE 2-3264

PARR'S
TIRE AND IMPLEMENT
SERVICE
GATES TIRES
Oliver Tractors and Equipment
Service and Parts
PHONE 2-2149 BERNE, INDIANA
U.S. 27 North

AQUA BU-TEE
CENTREE
JUDY HABEGGER
415 West Wabash St.
BERNE INDIANA
PHONE 2-2582

MAYTAG
Sales and Service
W. M. LEHMAN
APPLIANCES
154 South Jefferson St.
BERNE, INDIANA

PARK MOTEL
12 Nicely Furnished Units
ON U.S. 27 BERNE, INDIANA
Air-Conditioned — Quiet
Radiant Heat
If You Stop You'll Stay
PHONE 2-2375 ART ZEHR, Owner

TO OPEN
PUSH UP
HERE
Home Dairy
QUALITY
CHEKD
HOMOGENIZED MILK
Home Dairy
QUALITY CHEKD
HOMOGENIZED
VITAMIN D
Milk
ONE GALLON LIQUID

BERNE HARDWARE

PHONE 2-2191 BERNE, INDIANA

FLOWERS - BY - WIRE
AUTHORIZED FLORISTS' TELEGRAPH DELIVERY SHOP

NAGEL'S QUALITY FLOWERS

(Since 1910)

MR. AND MRS. C. AUGUST NAGEL

PHONE 2-2472

BERNE, INDIANA

We Telegraph Flowers Anywhere — Flowers for All Occasions

Compliments of

MAYNARD RICH

Tip Top Styling Salon

154 West Main Street

JEAN REYNOLDS

BERNE, INDIANA 2-2747

New Air-Conditioned Dryers
for Your Comfort

THE HABIT CLEANERS

FOR

COMPLETE DRY CLEANING SERVICE

- Storage Service

- One-Day Service - if Wanted

- We Operate Our Own Modern Plant
- Fully Insured Against Fire and Theft
- PICK-UP AND DELIVERY SERVICE

PHONE 2-2305

29th Year Serving the Berne Community

TIM'S SUPER SERVICE

"Friendly Mobilgas Service"

PHONE 2-2258 BERNE, INDIANA

U. S. HIGHWAY 27

ZUERCHER MUSIC STORE

"Everything for the Musician"

U.S. Highway No. 27 Berne, Indiana

STUCKY & LUGINBILL

Painting and Decorating

MAYNARD STUCKY

Berne, Indiana
Phone 2-2556

Graber Insurance

Fire and Wind — Liability — Auto — Life

U. S. 27 NORTH PHONE 2-2904

Berne, Indiana

SERV-US STORE, INC.

Westinghouse Electrical Appliances

Paints and Hardware

Electrical Contracting and Supplies

Williamson Heating and Air Conditioning

PHONE 2-2212 BERNE, INDIANA

MEL'S RESTAURANT

MAIN STREET BERNE, INDIANA

HABEGGER BUILDERS SUPPLY

Autographs

TAYLOR PUBLISHING COMPANY
"The World's Best Yearbooks Are Taylor-made"

0 · 7
0 · 11